

# REPAIR PARTS CATALOG



32-Foot through 36-Foot  
*HFC Field Cultivator*

**MODELS: HFCT32 THROUGH HFCT36  
HFKT32 THROUGH HFKT36**

IMPORTANT!  
Repairs cannot be purchased  
retail direct from factory.  
Order through your Brillion dealer.

BRILLION FARM EQUIPMENT  
BRILLION, WISCONSIN 54110  
[www.brillionfarmeq.com](http://www.brillionfarmeq.com)



# *Contents*

Frame and Drawbar .....	2, 3
Leveling Linkage & Center Rockshaft .....	4, 5
Center Rockshaft & Components .....	6, 7
Wings & Wing Rockshafts .....	8, 9
Wing Rockshaft & Components .....	10, 11
Front Gage Wheel .....	12, 13
Shank Assembly & SMV Bracket .....	14, 15
S-Tine Assembly before January 1998.....	14a, 15a
Gage Wheel Hydraulics.....	16, 17
Wing Lift Hydraulics.....	18, 19
Light Kit .....	19a, 19b
Rear Hitch Kit .....	20
Drag Kit Components .....	21
3-Bar Coil-Tine Harrow .....	22, 23
Hydraulic Cylinder Components .....	24-26
Index.....	37-29

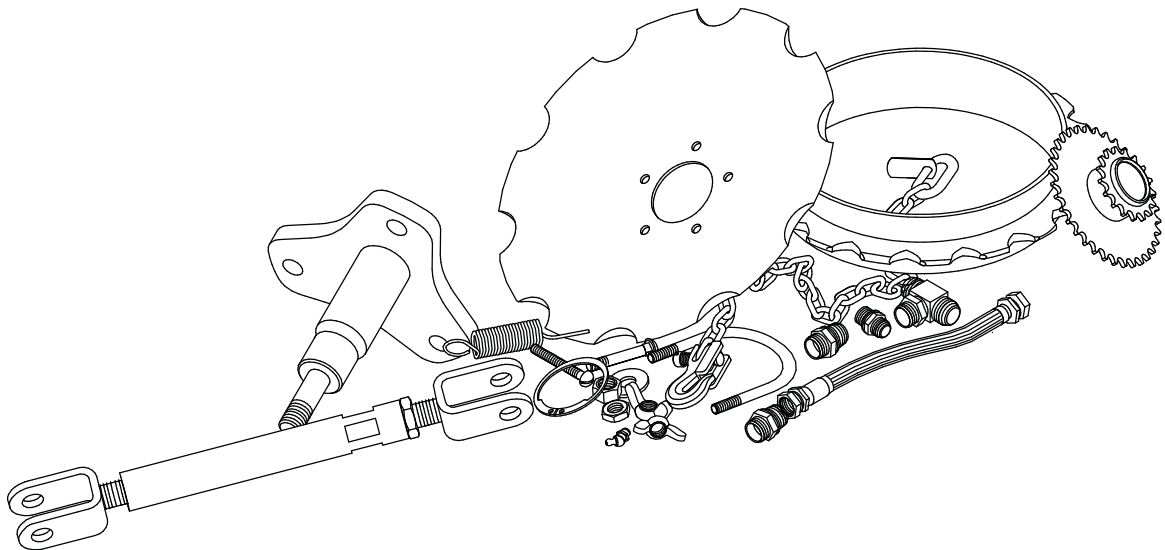

Transport Only

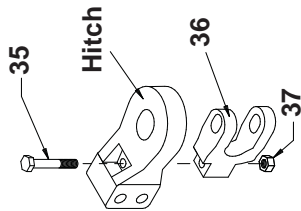

**OPERATOR'S MANUAL**  
**IRVILLION**  
 HFC  
 FIELD CULTIVATOR  
 MODELS:  
 HFCT 32-HFCT36  
 HFKT32-HFCT36  
 1K598

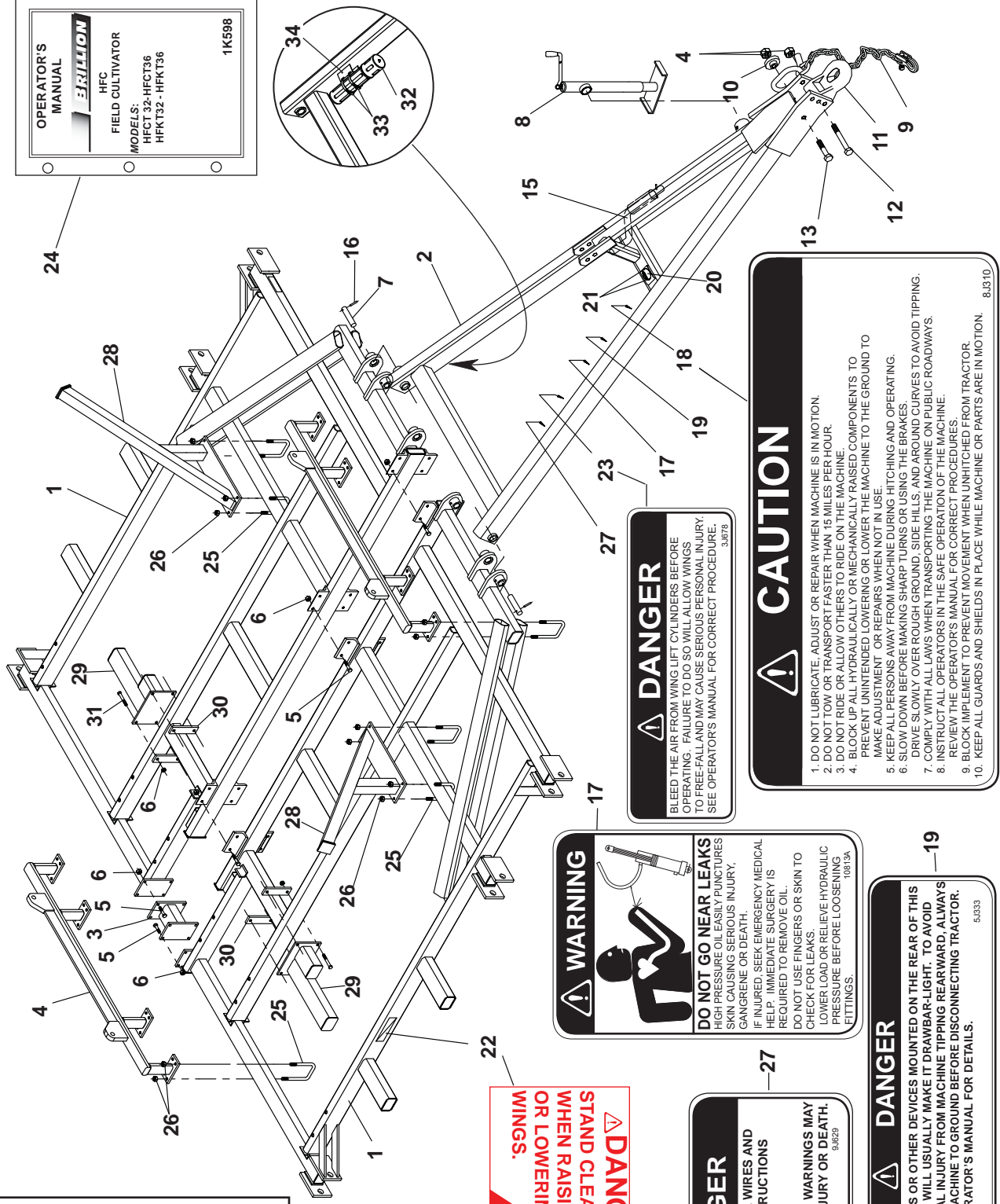

**⚠ DANGER**  
 STAND CLEAR  
 WHEN RAISING  
 OR LOWERING  
 WINGS.  
**⚠ DANGER**  
 STAND CLEAR  
 WHEN RAISING  
 OR LOWERING  
 WINGS.

**⚠ DANGER**  
 WATCH FOR ELECTRICAL WIRES AND  
 OTHER OVERHEAD OBSTRUCTIONS  
 WHEN FOLDING WINGS.  
 FAILURE TO HEED THESE WARNINGS MAY  
 RESULT IN PERSONAL INJURY OR DEATH.  
 9.0629

**⚠ WARNING**  
  
**DO NOT GO NEAR LEAKS**  
 HIGH PRESSURE OIL EASILY PUNCTURES  
 SKIN CAUSING SERIOUS INJURY,  
 GANGRENE OR DEATH.  
 IF INJURED, SEEK EMERGENCY MEDICAL  
 HELP. IMMEDIATE SURGERY IS  
 REQUIRED TO REMOVE OIL  
 DO NOT USE FINGERS OR SKIN TO  
 CHECK FOR LEAKS.  
 LOWER LOAD OR RELIEVE HYDRAULIC  
 PRESSURE BEFORE LOOSENING  
 FITTINGS.  
 100154

**⚠ DANGER**  
 BLEED THE AIR FROM WING LIFT CYLINDERS BEFORE  
 OPERATING. FAILURE TO DO SO WILL ALLOW WINGS  
 TO FREE-FALL AND MAY CAUSE SERIOUS PERSONAL INJURY.  
 SEE OPERATOR'S MANUAL FOR CORRECT PROCEDURE.  
 3.0676

**⚠ CAUTION**  
 1. DO NOT LUBRICATE, ADJUST OR REPAIR WHEN MACHINE IS IN MOTION.  
 2. DO NOT TOW OR TRANSPORT FASTER THAN 15 MILES PER HOUR.  
 3. DO NOT RIDE OR ALLOW OTHERS TO RIDE ON THE MACHINE.  
 4. BLOCK UP ALL HYDRAULICALLY OR MECHANICALLY RAISED COMPONENTS TO  
 PREVENT UNINTENDED LOWERING OR LOWER THE MACHINE TO THE GROUND TO  
 MAKE ADJUSTMENT OR REPAIRS WHEN NOT IN USE.  
 5. KEEP ALL PERSONS AWAY FROM MACHINE DURING HITCHING AND OPERATING.  
 6. SLOW DOWN BEFORE MAKING SHARP TURNS OR USING THE BRAKES.  
 7. DRIVE SLOWLY OVER ROUGH GROUND, SIDE HILLS, AND AROUND CURVES TO AVOID TIPPING.  
 8. COMPLY WITH ALL LAWS WHEN TRANSPORTING THE MACHINE ON PUBLIC ROADWAYS.  
 9. REVIEW THE OPERATOR'S MANUAL FOR CORRECT PROCEDURES.  
 10. BLOCK IMPLEMENT TO PREVENT MOVEMENT WHEN UNHITCHED FROM TRACTOR.  
 11. KEEP ALL GUARDS AND SHIELDS IN PLACE WHILE MACHINE OR PARTS ARE IN MOTION.  
 8.0310

**⚠ DANGER**  
 HARROWS OR OTHER DEVICES MOUNTED ON THE REAR OF THIS  
 MACHINE WILL USUALLY MAKE IT DRAWBAR-LIGHT. TO AVOID  
 PERSONAL INJURY FROM MACHINE TIPPING REARWARD, ALWAYS  
 LOWER MACHINE TO GROUND BEFORE DISCONNECTING TRACTOR.  
 SEE OPERATOR'S MANUAL FOR DETAILS.  
 5.0333

## FRAME AND DRAWBAR

Index No.	Part No.	Description	No Req'd	Weight
1	4K216	Center Frame	2	870
2	4K372	Drawbar	1	500
3	4K325	Toothbar	1	17
4	4K469	Cylinder Anchor	1	67
5	1D237	Cap Screw, 1/2 x 2	20	
6	5C392	Lock Nut, 1/2-13 Hex Stover	28	
7	4K584	Pin, 1 7/16 x 10 1/4	1	5
8	4K026	Drawbar Jack	1	24
	6K458	Replacement Pin, 9/16" with chain & screw	1	.36
9	1K732	Safety Chain	1	11
10	1K787	Spool	1	2
11	4K332	Hitch	1	30
12	4K463	Bolt, 1 x 8	2	2
13	1K788	Bolt, 1 x 3 3/4	1	1
14	6D306	Lock Nut, 1"-8 Hex Stover	3	
15	4K265	Crank	1	7
16	6D854	Roll pin, 1/2 x 2	3	
	4K819	Decal Package (incl. items 17-19 & 22,23,& 27)	1	
17	3K706	Warning Decal	1	
18	8J310	Caution Decal	1	
19	5J333	Caution Decal	1	
20	4K600	Name Plate	1	
21	3D786	Pop Rivet	2	
22	6J376	Danger Decal	2	
23	3J678	Danger Decal	2	
24	4K598	Operator's Manual	1	
25	5J914	U-bolt, 5/8"	20	
26	5C461	Lock Nut, 5/8-11 Hex Stover	40	
27	9J629	Danger Decal	1	
28	4K631	Wing Brace	2	45
29	4K644	Extension	2	26
30	4K645	Strap	4	2
31	1C331	Cap Screw, 1/2 x 3 1/2	8	
32	8K649	Manual Cannister	1	
33	8K650	Hose Clamp	2	
34	8K645	Cannister Bracket	1	
35	4D355	Capscrew, 3/4-10 NC x 5 1/2", gr 5	1	
36	4K661	Clevis (used for transport only)	1	
37	6C729	Lock Nut, 3/4-10 NC	1	

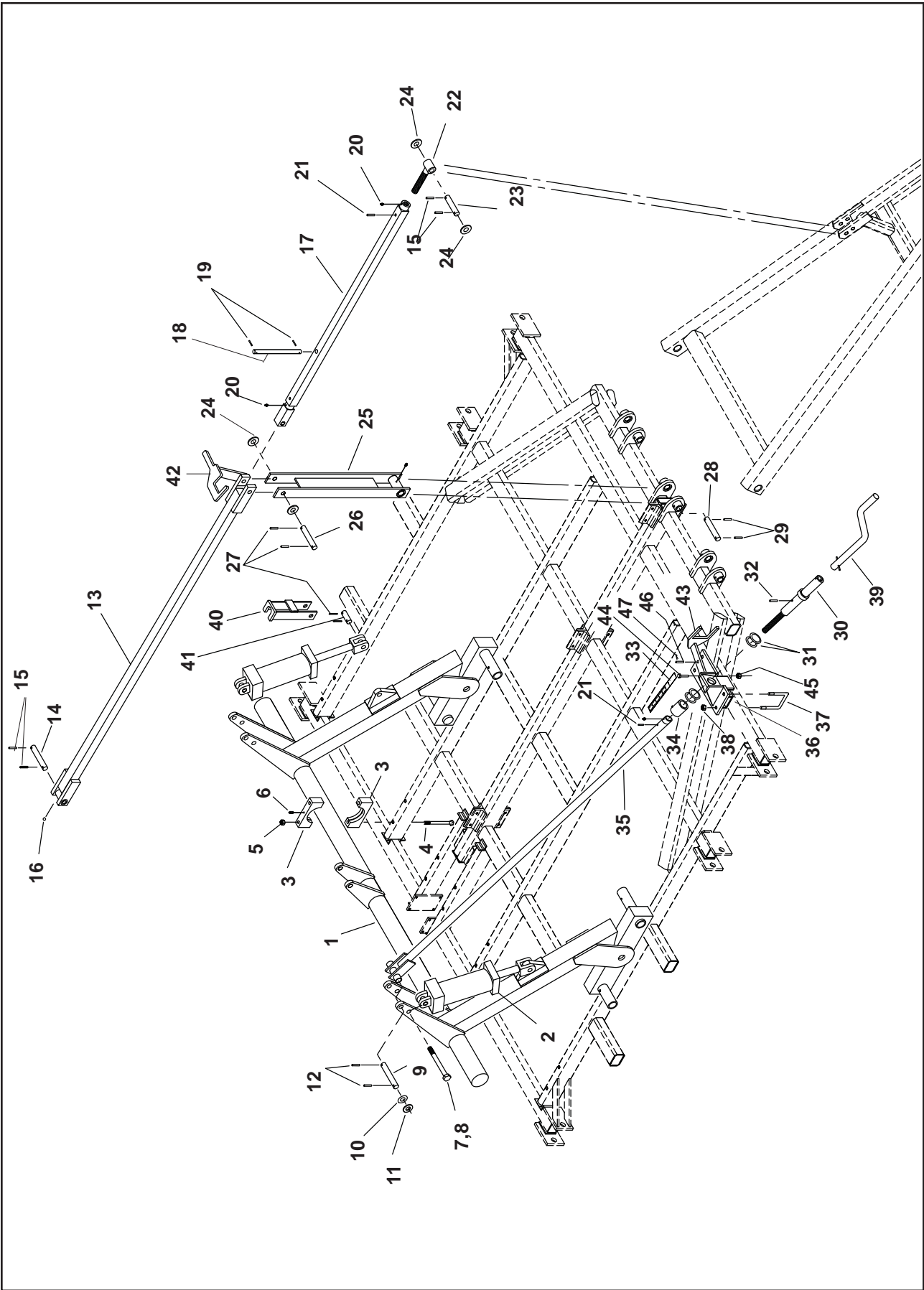

## LEVELING LINKAGE AND CENTER ROCKSHAFT

Index No.	Part No.	Description	No Req'd	Weight
1	4K243	Center Axle Assem (see page for components)	1	827
2	2K093	Hydraulic cylinder 4 3/4" x 8"	2	61
3	3J598	Bearing	12	11
4	4K299	Machine Bolt, 3/4" x 14	12	2
5	6C729	Lock Nut, 3/4 - 10 Hex Stover	12	
6	9D693	Grease Fitting	6	
7	1K557	Machine Bolt, 1 x 9 1/2	2	2
8	6D306	Lock Nut, 1" - 8, Hex Stover	2	
9	4K620	Pin, 1 1/4 x 9 9/16	2	3
10	4J548	Machinery Bushing, 1 1/4 x 14 Ga	4	
11	6C406	Flat Washer, 1 1/4"	4	
12	4C858	Roll Pin, 5/16 x 2	4	
13	4K309	Brace	1	112
14	4K322	Pin, 1 3/8 x 7 1/2	1	3
15	9J206	Roll Pin, 5/16 x 2 1/2	2	
16	9D923	Grease Fitting	2	
17	4K565	Turnbuckle	1	46
18	2K912	Handle	1	3
19	1C659	Roll Pin, 1/4 x 1 1/2	2	
20	3C142	Grease Fitting	2	
21	1D604	Roll Pin, 3/16 x 1 1/2	3	
22	4K570	RH Screw Rod	1	7
23	6J580	Pin, 1 x 6 1/2	1	1
24	1C787	Flat Washer, 1"	14	
25	4K575	Link	1	47
26	4K815	Pin, 1 x 8 1/16	1	2
27	2D894	Roll Pin, 1/4 x 2	2	
28	4K584	Pin, 1 7/16 x 10 1/4	1	5
29	6D854	Roll Pin 1/2 x 2	1	
30	4K298	Adjustment Screw	2	13
31	7J142	Machinery Bushing	8	
32	4J410	Roll Pin, 3/8 x 3	2	
33	3K342	Scale	2	
	3C998	Self-tapping Screw, #8-32 x 1/2	4	
34	4K272	Sleeve	2	2
35	4K297	Depth Adjust Rod	2	51
36	4K302	Anchor RH (shown)	1	34
	4K301	Anchor LH (not shown)	1	34
37	2J095	U-bolt, 5/8	4	1
38	5C461	Lock Nut, 5/8-11, Hex Stover	8	
39	4K265	Crank	1	5
40	4K483	Transport Lock	2	9
41	5J571	Pin	2	
42	4K813	Lock (Center Linkage)	1	
43	4K810	Lock (Depth Adjust)	2	
44	4C803	Capscrew, 3/8" x 1"	2	
45	5C954	Locknut, 3/8-16, Hex Stover	2	
46	1K936	Clevis Pin	2	
47	6J448	Hairpin	2	

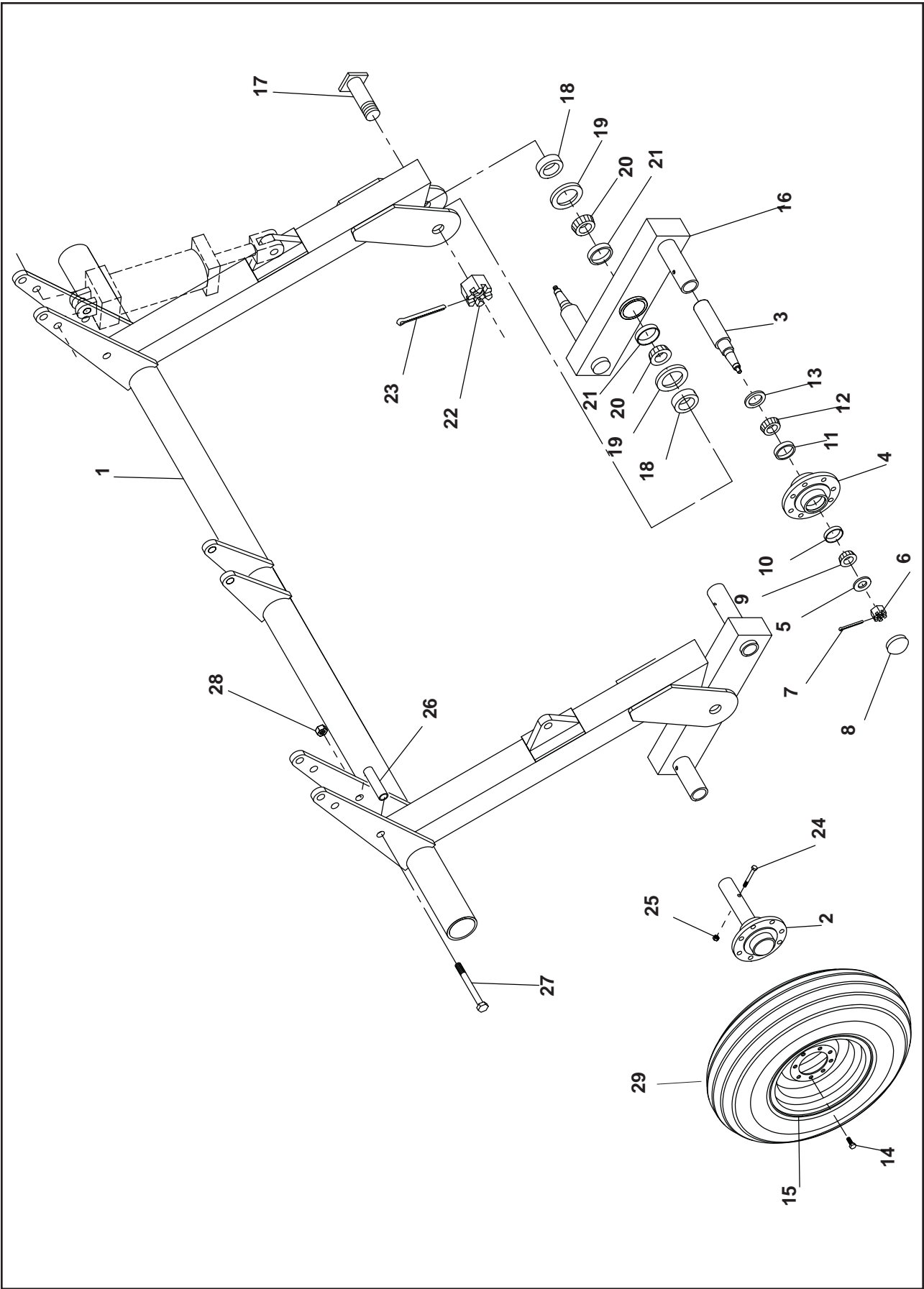



## CENTER ROCKSHAFT AND COMPONENTS

Index No.	Part No.	Description	No Req'd	Weight
1	4K215	Center Rockshaft	1	554
2	4K208	Hub and Spindle, Complete	4	28
3	4K207	Spindle	4	16
4	3J394	Wheel Hub w/ grease zerck, 8 bolt	4	11
5	3J397	Flat Washer	4	
6	3C173	Slotted Nut	4	
7	3C350	Cotter Pin	4	
8	6D337	Hub Cap	4	
9	5C913	Bearing Cone	4	
10	5C914	Bearing Cup	4	
11	3D532	Bearing Cup	4	
12	3D531	Bearing Cone	4	
13	3J396	Seal	8	
14	3J609	Wheel Bolt, 9/16 NF	32	
15	4J699	Wheel, 15 x 10 - 8 bolt	4	
16	4K202	Beam Weldment	2	51
17	2K229	Axle Pin	2	3
18	4K206	Spacer	4	
19	4J565	Seal	4	
20	4K360	Bearing Cone	4	
21	4K359	Bearing Cup	4	
22	2J716	Slotted Nut	2	
23	6D049	Cotter Pin	2	
24	4D345	Capscrew, 1/2 x 3 3/4"	4	
25	5C392	Lock Nut, 1/2 - 13 Hex, Stover	4	
26	4K466	Sleeve	2	1
27	3J578	Machine bolt, 3/4 x 9"	2	1
28	6C729	Lock Nut, 3/4 - 10, Hex Stover	2	
29	3K498	Tire, 12.5L x 15, 10 Ply (optional)	4	46
30	4K183	Inner tube (optional)	4	

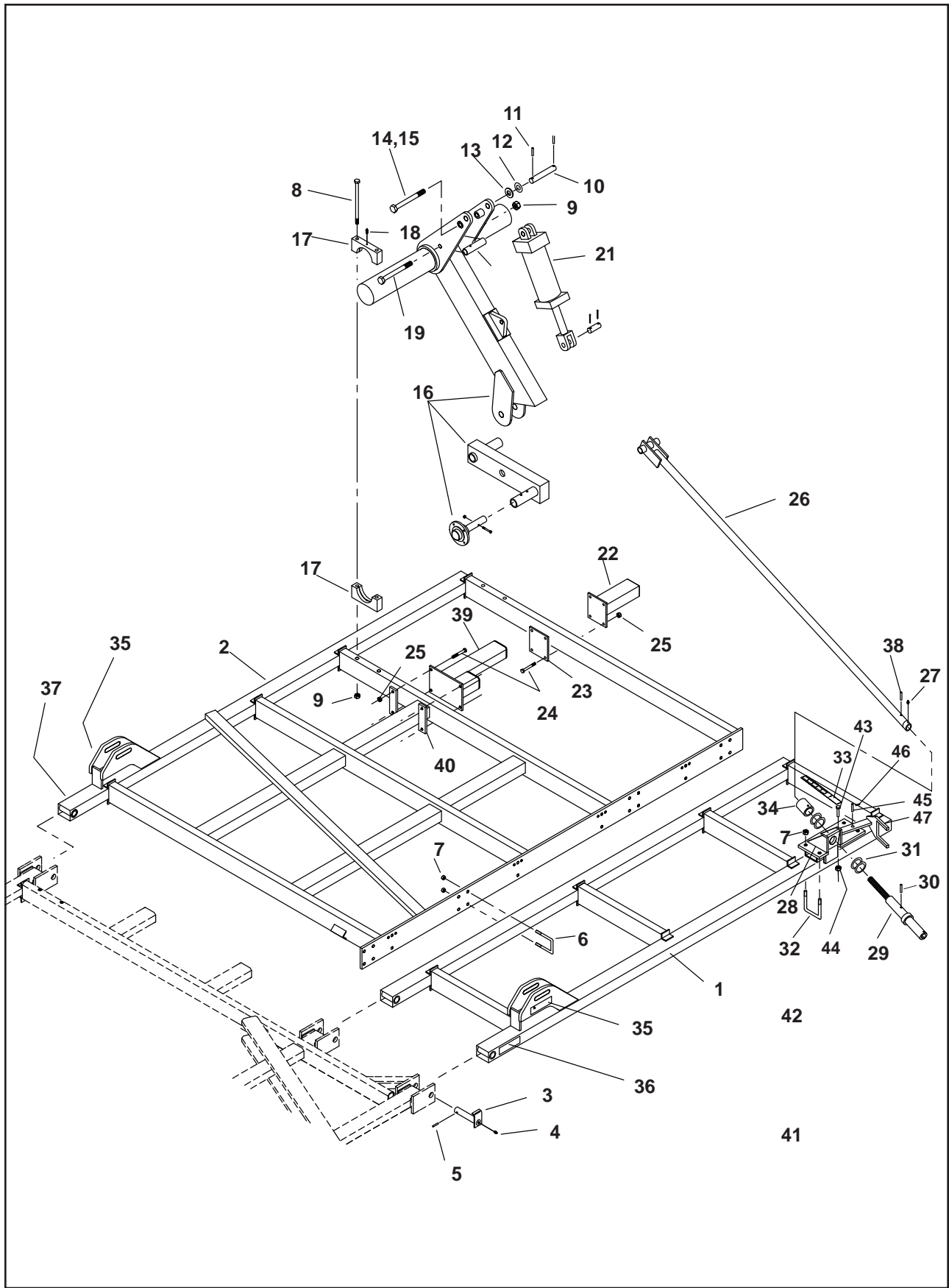

## WINGS AND WING ROCKSHAFTS

Index No.	Part No.	Description	No Req'd	Weight
1	4K449	Wing Half, LH Front (shown)	1	380
	4K450	Wing Half, RH Front (not shown)	1	380
2	4K458	Wing Half LH Rear (shown)	1	793
	4K459	Wing Half RH Rear (not shown)	1	793
3	4K329	Hinge Pin	6	4
4	1C023	Grease Fitting	6	
5	9J206	Roll Pin, 5/16 x 2 1/2	6	
6	6J050	U-bolt, 5/8	16	1
7	5C461	Lock Nut, 5/8 - 11, Hex Stover	32	
8	4K299	Machine Bolt, 3/4 x 14	8	2
9	6C729	Lock Nut, 3/4 - 10, Hex Stover	8	
10	4K620	Pin, 1 1/4 x 9 9/16"	2	3
11	4C858	Roll Pin, 5/16 x 2	4	
12	4J548	Machinery Bushing, 1 1/4 x 14 Ga	4	
13	6C406	Flat Washer, 1 1/4	4	
14	1K557	Machine Bolt, 1 x 9 1/2	2	2
15	6D306	Lock Nut, 1" - 8, Hex Stover	2	
16	4K241	Axle Assem LH (see page 11 for components)	1	335
	4K242	Axle Assem RH (see page 11 for components)	1	335
17	3J598	Bearing	8	11
18	9D693	Grease Fitting	4	
19	3J578	Machine Bolt, 3/4 x 9	2	2
20	4K466	Sleeve	2	1
21	2K094	Hydraulic Cylinder, 4 1/2 x 8	2	61
22	4K503	Shank Mount	4	16
23	4K502	Plate	4	4
24	1C331	Capscrew, 1/2 x 3 1/2	24	
25	5C392	Lock Nut, 1/2 - 13, Hex Stover	24	
26	4K297	Depth Adjust Rod	2	51
27	9D923	Grease Fitting	2	
28	4K302	Anchor RH (shown) <b>USE ON LEFT SIDE</b>	1	34
	4K301	Anchor LH (not shown) <b>USE ON RIGHT SIDE</b>	1	34
29	4K298	Adjustment Screw	2	13
30	4J410	Roll Pin, 3/8 x 3	2	
31	7J142	Machinery Bushing, 2 x 14 Ga	8	
32	2J095	U-bolt, 5/8	4	2
33	3K342	Scale	2	
	3C998	Self-tapping Screw #8-32 x 1/2	4	
34	4K272	Sleeve	2	2
35	3J675	Danger Decal	2	
36	2J431	Reflective Decal, Amber	2	
37	2J430	Reflective Decal, Red	2	
38	1D604	Roll Pin, 3/16" x 1 1/2"	2	
39	4K644	Extension	2	26
40	4K645	Strap	4	2
41	4K036	Decal, "Brillion"	5	-
	4K037	Decal, "Brillion"	2	-
42	4K038	Decal, "Field Commander"	2	-
43	4C803	Capscrew, 3/8" x 1"	2	-
44	5C954	Locknut, 3/8-16 Hex Stover	2	-
45	1K936	Clevis Pin	2	-
46	6J448	Hairpin	2	-
47	4K810	Lock (Depth Adjust)	2	

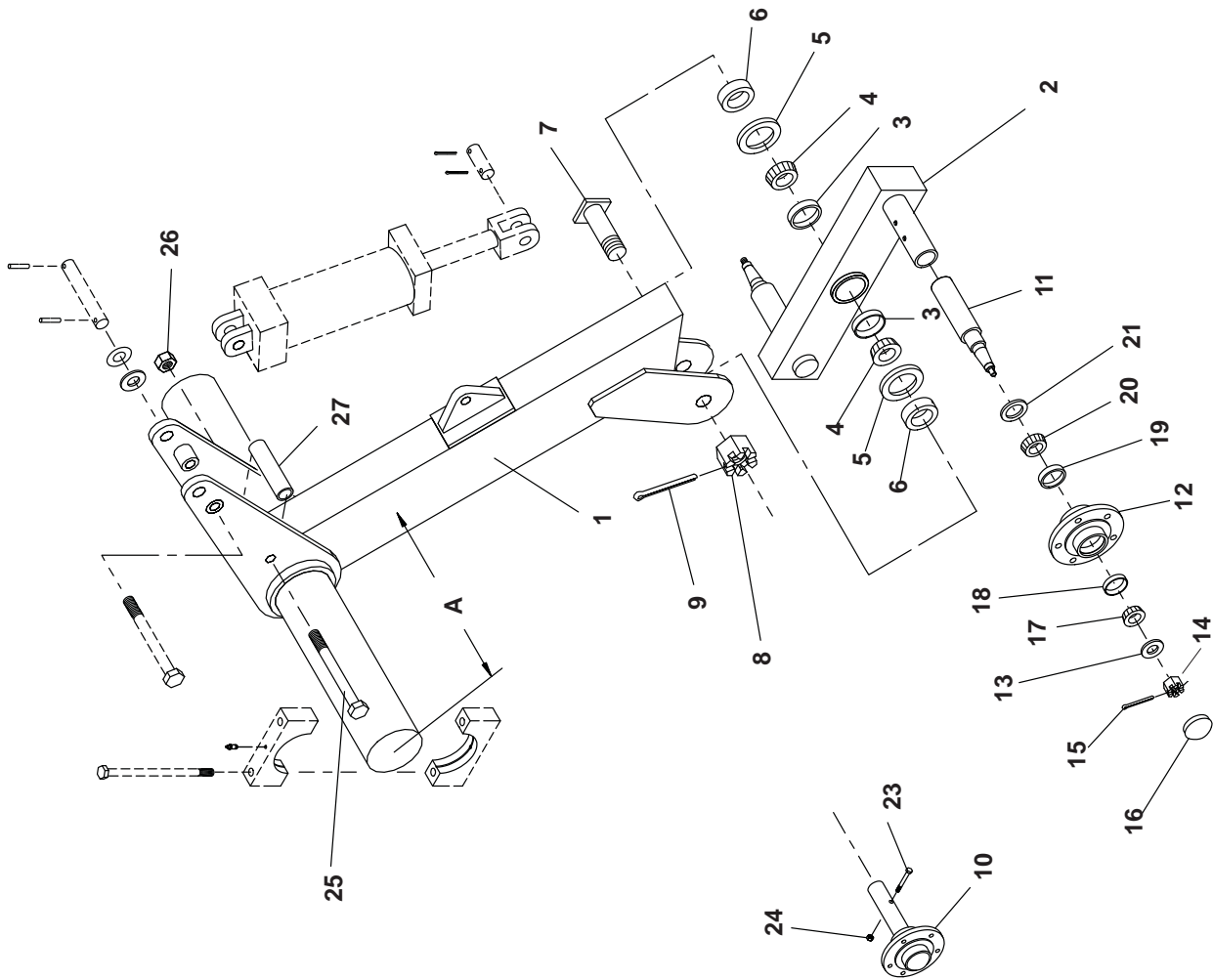

**NOTE:** DIMENSION "A"  
 FROM END OF PIPE TO  
 THE WHEEL ARM IS:  
 23 7/16" FOR 4K238 (LH)  
 19 9/16" FOR 4K239 (RH)

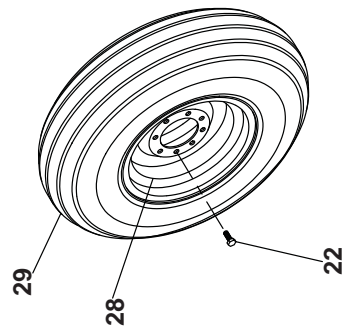

**WING ROCKSHAFT AND COMPONENTS**

Index No.	Part No.	Description	No Req'd	Wt.
1	4K238	Wing Axle, LH	1	335
	4K239	Wing Axle, RH	1	335
2	2K220	Beam Weldment	2	39
3	1D807	Bearing Cup (LM29710)	4	
4	1D808	Bearing Cone	4	
5	6C334	Seal	4	
6	2K228	Spacer	2	
7	2K229	Axle Pin	2	3
8	2J716	Slotted Nut	2	
9	6D049	Cotter Pin, 1/4 x 2 1/2	2	
10	2K241	Hub and Spindle, Complete	4	18
11	2K242	Spindle	4	7
12	6D336	Wheel Hub, 6 Bolt	4	10
13	1C871	Flat Washer	4	
14	6D284	Slotted Nut	4	
15	1C788	Cotter Pin	4	
16	6D337	Hub Cap	4	
17	5C913	Bearing Cone	4	
18	5C914	Bearing Cup	4	
19	5C479	Bearing Cup	4	
20	5C480	Bearing Cone	4	
21	6D338	Seal	4	
22	5C100	Wheel Bolt, 1/2 NF	24	
23	6D769	Cap Screw, 3/8 x 3	4	
24	5C954	Lock Nut, 3/8 - 16, Hex Stover	4	
25	3J578	Machine Bolt, 3/4 x 9	2	1
26	6C729	Lock Nut, 3/4 - 10, Hex Stover	2	
27	4K466	Sleeve	2	1
28	6D312	Wheel, 15 x 8, 6 Bolt	4	24
29	8J795	Tire, 9.5L - 15 (optional)	4	33
30	3K395	Inner Tube (optional)	4	

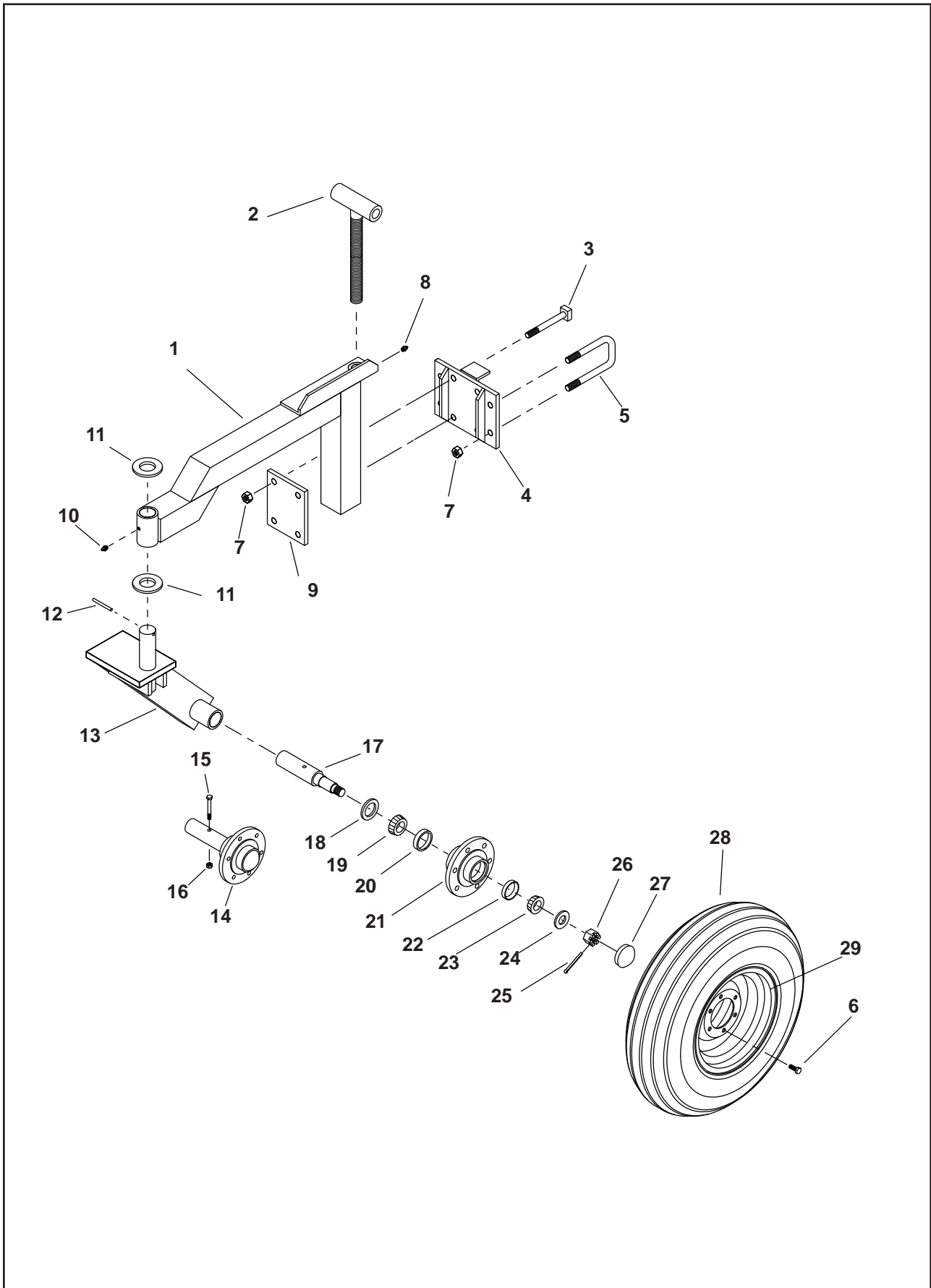

## FRONT GAGE WHEEL

Index No.	Part No.	Description	No Req'd	Weight
1	4K550	Gage Wheel Arm	2	42
2	4K561	Adjustment Screw	2	7
3	4K594	Sq. Head Machine Bolt, 5/8 x 5	8	
4	4K569	Plate Weldment	2	11
5	6J050	U-bolt	4	2
6	5C100	Wheel Bolt	12	
7	5C461	Lock Nut, 5/8 - 11, Hex Stover	16	
8	9D923	Grease Fitting	2	
9	4K595	Plate	2	6
10	7C414	Lube fitting	2	
11	7J142	Machinery Bushing, 3" O.D. x 2" I.D. x 14 ga.	4	
12	4J410	Roll Pin, 3/8 x 3	2	
13	4K554	Wheel Arm	2	34
14	4K559	Hub and Spindle Assembly	2	17
15	6D769	Cap Screw, 3/8 x 3	2	
16	5C954	Lock Nut, 3/8 - 16, Hex Stover	2	
17	4K560	Spindle	2	6
18	6d338	Seal	2	
19	5C480	Bearing Cone	2	
20	5C479	Bearing Cup	2	
21	6D336	Wheel Hub	2	10
22	5C914	Bearing Cup	2	
23	5C913	Bearing Cone	2	
24	1C871	Flat Washer, 1"	2	
25	1C788	Cotter Pin	2	
26	6D284	Slotted Nut	2	
27	6D337	Hub Cap	2	
28	8J794	Tire, 7.60 x 15 - 6 Ply (optional)	2	27
29	6D311	Wheel	2	32
30	3K394	Inner Tube (optional)	2	

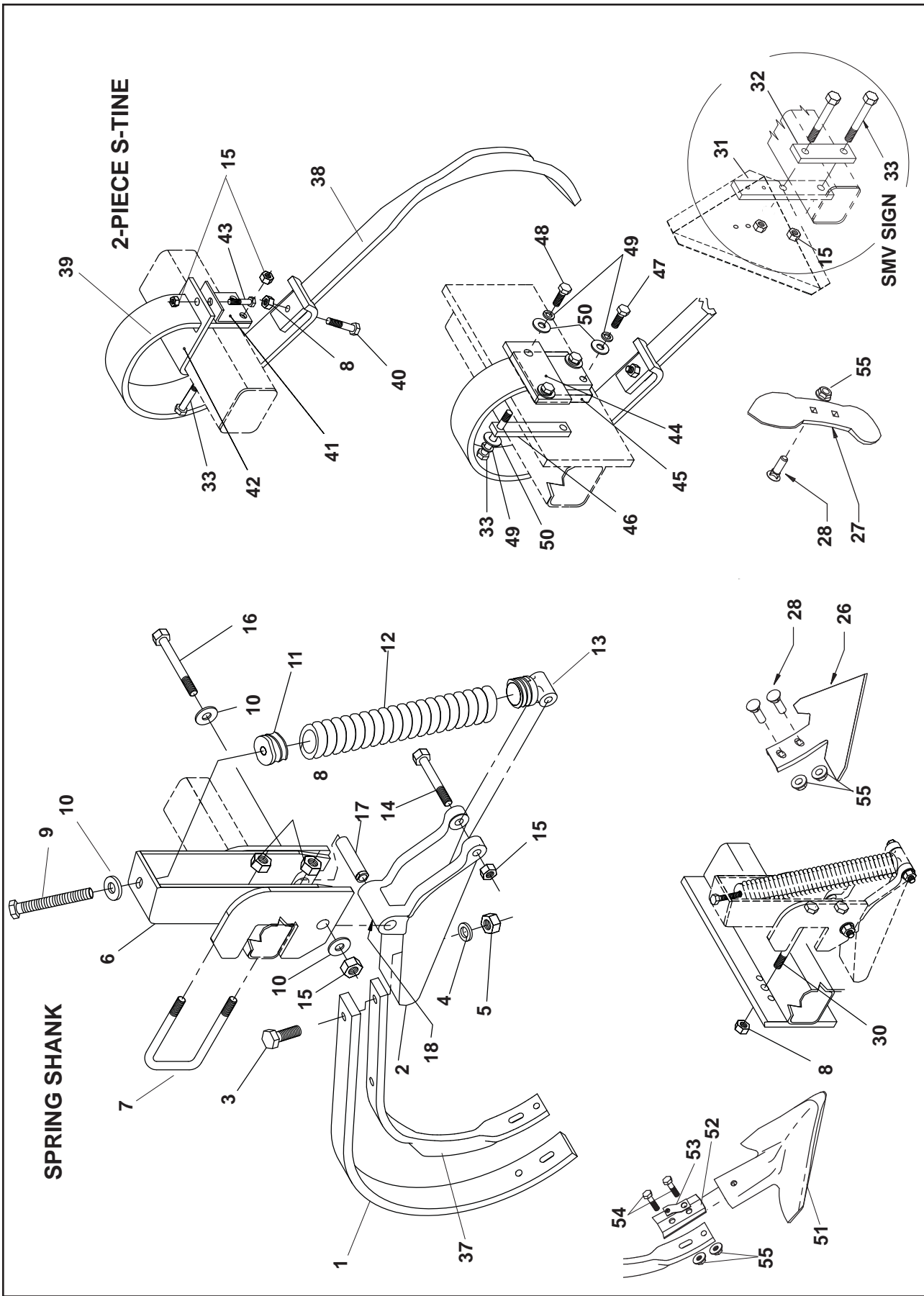



## SHANK ASSEMBLY & SMV Bracket

Index No.	Part No.	Description	Qty.
	4K816	Spring Shank Assembly, Complete (edge-bent shank)	
	4K165	Spring Shank Assembly, Complete	
1	1K240	Shank	1
2	4K817	Shank Holder (use w/ item #37, 5/8" thk edge-bent shank)	1
3	1-654-010059-04	Cap Screw 5/8 x 1 3/4	1
4	1-861-010034-15	Lock Washer, 5/8	1
5	1-512-010007-11	Nut, 5/8 - 11, Hex	1
6	4K168	Spring Holder	1
7	4J411	U-bolt, 5/8	1
8	1-512-010005-13	Lock Nut, 5/8 - 11, Hex Stover	3
9	116716	Cap Screw, 1/2 x 4, Full Thread	1
10	5J492	Washer, 1/2 x 3/16" thick	3
11	8D221	Spring Plug	1
12	1K236	Spring	1
13	8D220	Spring Plug	1
14	1-654-010055-13	Cap Screw, 1/2 x 4	1
15	1-512-010005-09	Lock Nut, 1/2 - 13, Hex Stover	5
16	1-654-010055-15	Cap Screw, 1/2 x 5	1
17	7K530	Bushing	1
18	1C023	Grease fitting	1
--	---	----	--
26	4K442	9" <b>ULTRA-WING</b> Sweep (includes hardware)	1
	4J804	9" standard Sweep (includes hardware)	
27	4J801	Heavy Duty Cultivator Point (includes hardware)	1
28	8D301	Plow Bolt, 7/16 x 1 1/2 #3 Head	2
--	--	----	--
30	6D355	Bolt, 5/8 x 6 Gr 5	2
31	2K306	SMV Strap (SMV sign shown for ref., not included)	1
32	5J358	Strap	1
33	1C675	Bolt, 1/2 x 6, Gr 5	5
34	2K305	Plate	2
35	5C124	Bolt, 1/2 x 7 Gr 5	2
36	9C059	Bolt, 5/8 x 7, Gr 5	1
37	4K497	Shank Leaf (5/8" thick, edge-bent)	1
38	4K497	Shank Leaf (for 2-piece S-Tine)	1
39	4K484	Ring (for 2-piece S-Tine)	1
40	5C460	Capscrew, 5/8" x 2 " Gr. 5	1
41	4K637	Clip	1
42	4K638	Clamp	1
43	1D237	Capscrew, 1/2" x 2" Gr. 5	1
44	3K935	Strap	1
45	5K175	Plate	1
46	5K179	Strap	1
47	8C527	Capscrew, 1/2" x 1 1/2" Gr. 5	2
48	5D051	Capscrew, 1/2" x 1 3/4" Gr. 5	2
49	1C109	Lockwasher, 1/2" Med.	6
50	1C120	Flat Washer, 1/2" std.	6
--	6K262	Quick-Change Bracket Assembly (items 55-58)	1
51	6K265	7" Quick-Change Ultra Wing Point	1
52	6K263	Bracket	1
53	6K264	Spring Clip	1
54	4J916	Capscrew, 7-/16-14 NC x 1 1/2" gr. 5	2
55	4K551	Self-Locking Flange Nut, 7/16-14 NC	1

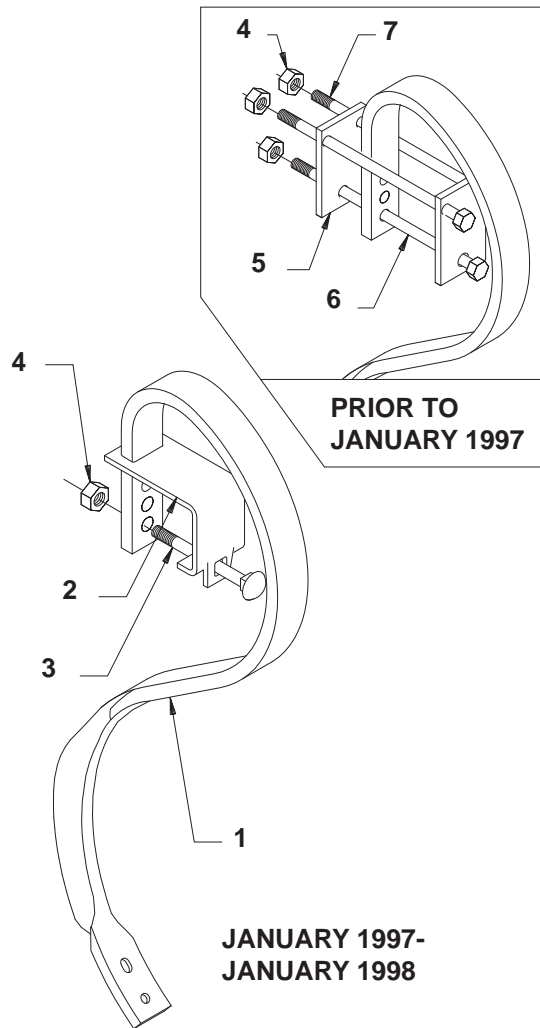

**S-TINE**

**S-TINE SHANK ASSEMBLY (Prior to Jan. 1998)**

Index No.	Part No.	Description	No. Req'd	Weight
1	1K249	S-Tine	1	14
2	4K498	S-Tine Clamp	1	1
3	4K499	Carriage Bolt, 5/8-11 NC x 6" Gr. 5	1	
4	5C461	Locknut, 5/8-11 NC Hex	1	
5	2K305	Plate (Prior to Jan., 1997)	2	1.0
6	1C675	Capscrew, 1/2-13 NC x 6" Gr.5 (Prior to Jan., 1997)	2	
7	6D301	Capscrew, 5/8-11 NC x 6 1/2" Gr. 5 (Prior to Jan., 1997)	1	

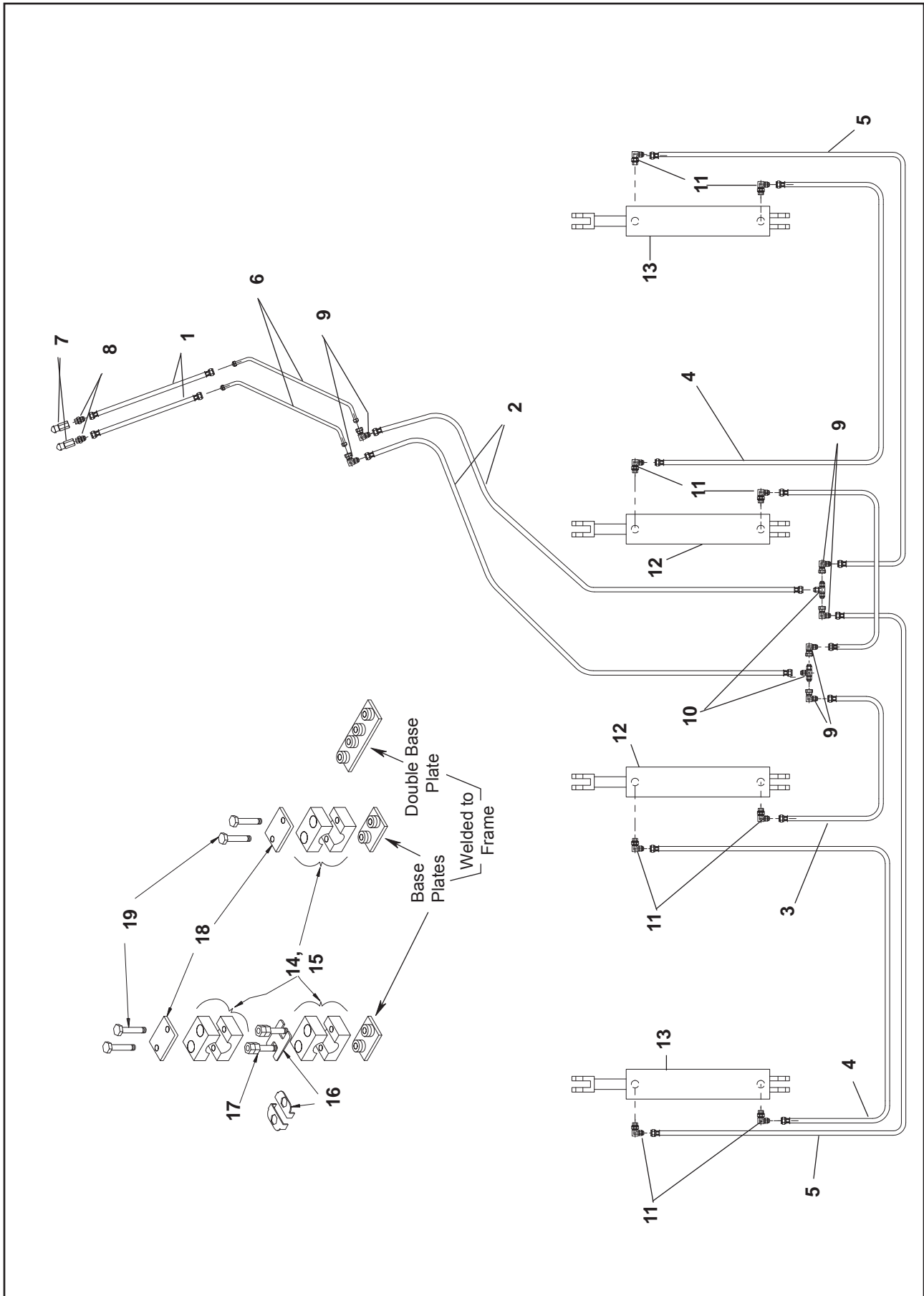

## GAGE WHEEL HYDRAULICS

Index No.	Part No.	Description	No Req'd	Weight
1	4K611	Hose, 42" (female ends, 37°)	2	
2	4K890	Hose , 120" (female ends, 37°)	2	
3	4K887	Hose, 85" (female ends, 37°)	2	
4	4K918	Hose 222" (female ends, 37°)	2	
5	4K919	Hose, 285" (female ends, 37°)	2	
6	4K805	Rigid Tube	2	
7	4K912	Male Tractor Tip	2	
8	4K602	Straight Adaptor (O-Ring and Flare)	2	
9	4K608	90° Adaptor (Flare)	6	
10	4K878	Tee	2	
11	4K603	90° Adaptor (O-Ring and Flare)	8	
12	2K093	Hydraulic Cylinder, 4 3/4 x 8	2	61
13	2K094	Hydraulic Cylinder, 4 1/2 x 8	2	61
14	4K899	Clamp Pair, .50 Dia. (For Rigid Tube)	12	
15	4K900	Clamp Pair, .67 Dia.	37	
16	4K901	Safety Plate (May be either configuration)	18	
17	4K902	Stacking Bolt	36	
18	4K903	Top Plate	31	
19	1K204	Capscrew, 1/4 x 1 1/2" Hex Hd	62	

# WING LIFT HYDRAULICS

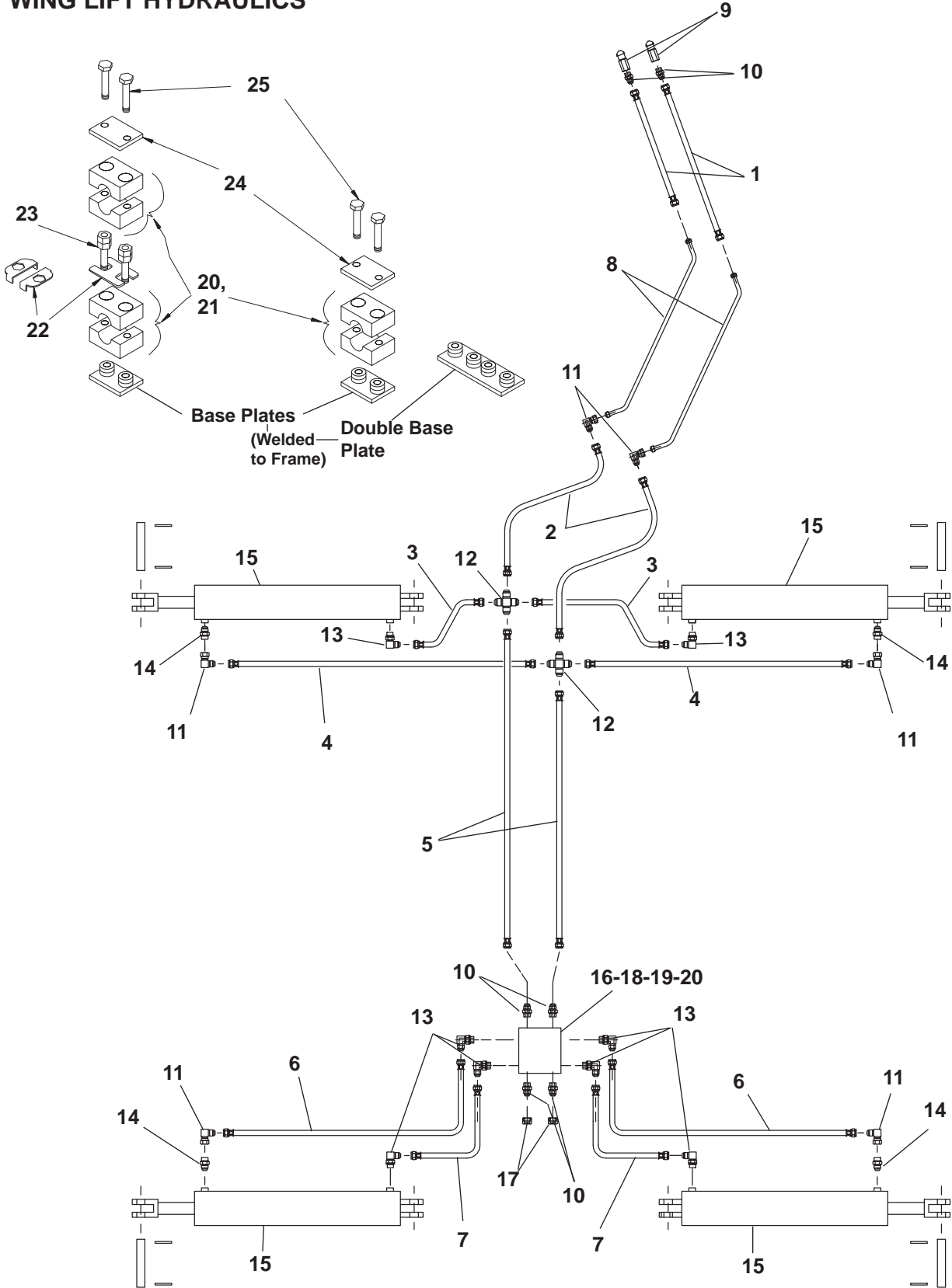

## WING LIFT HYDRAULICS

Index No.	Part No.	Description	No Req'd	Wt.
1	4K611	Hose, 42" long (Female ends, 37 degree)	2	
2	4K882	Hose, 34" long (Female ends, 37 degree)	2	
3	4K916	Hose, 26" long (Female ends, 37 degree)	2	
4	4K884	Hose, 60" long (Female ends, 37 degree)	2	
5	4K887	Hose, 85" long (Female ends, 37 degree)	2	
6	4K886	Hose, 80" long (Female ends, 37 degree)	2	
7	4K917	Hose, 46" long (Female ends, 37 degree)	2	
8	4K805	Rigid Tube	2	
9	4K912	Male Tractor Tip	2	
10	4K602	Straight Adaptor (O-Ring and Flare)	6	
11	4K608	90° Adaptor (Flare and Flare)	6	
12	4K604	Cross (Flare)	2	
13	4K603	90° Adaptor (O-Ring and Flare)	8	
14	4K607	Restrictor (O-Ring and Flare)	4	
15	5J830	Hydraulic Cylinder 4 x 30	4	
16	4K806	Manifold	1	
17	4K606	Cap (37°)	2	
18	4K873	Angle (not shown)	1	
	3D925	Capscrew, 3/8-16NC x 5"	2	
	5C954	Locknut, 3/8-16NC Hex	2	
19	9D674	Hose Ties, 8 1/2" Long	8	
20	4K899	Clamp Pair, .50 Dia. (For Rigid Tube)	12	
21	4K900	Clamp Pair, .67 Dia.	37	
22	4K901	Safety Plate (May be either configuration)	18	
23	4K902	Stacking Bolt	36	
24	4K903	Top Plate	31	
25	1K204	Capscrew, 1/4 x 1 1/2" Hex Hd	62	

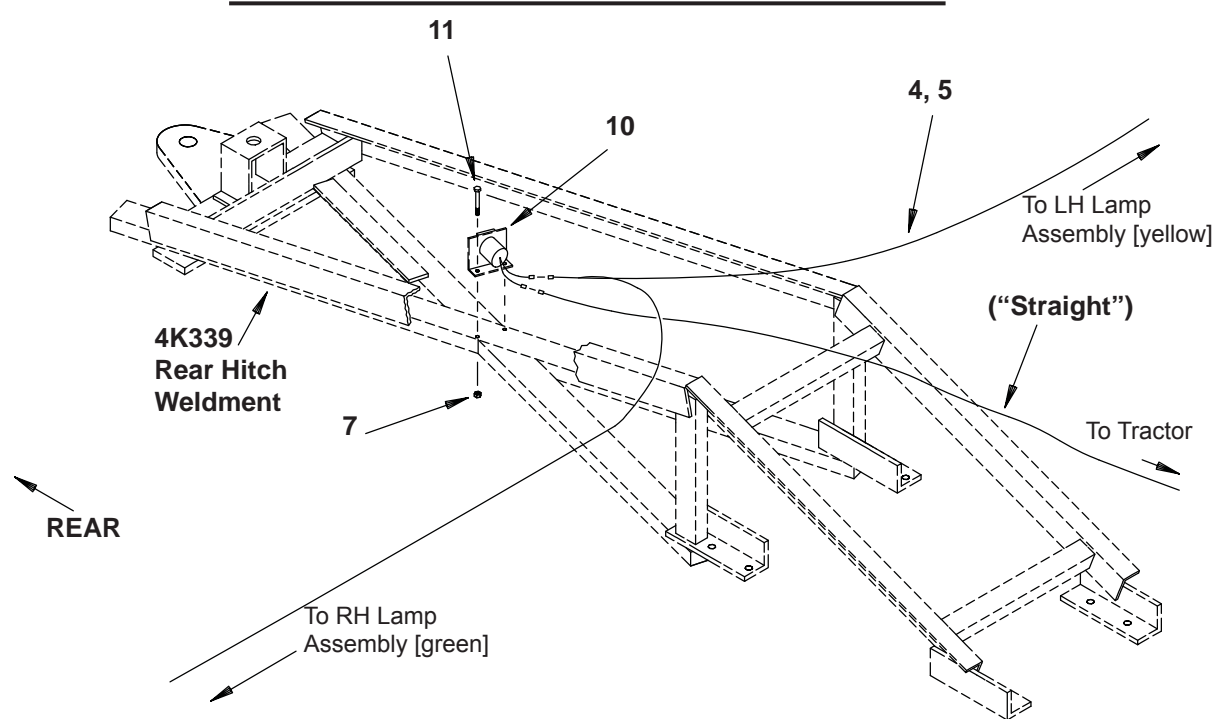
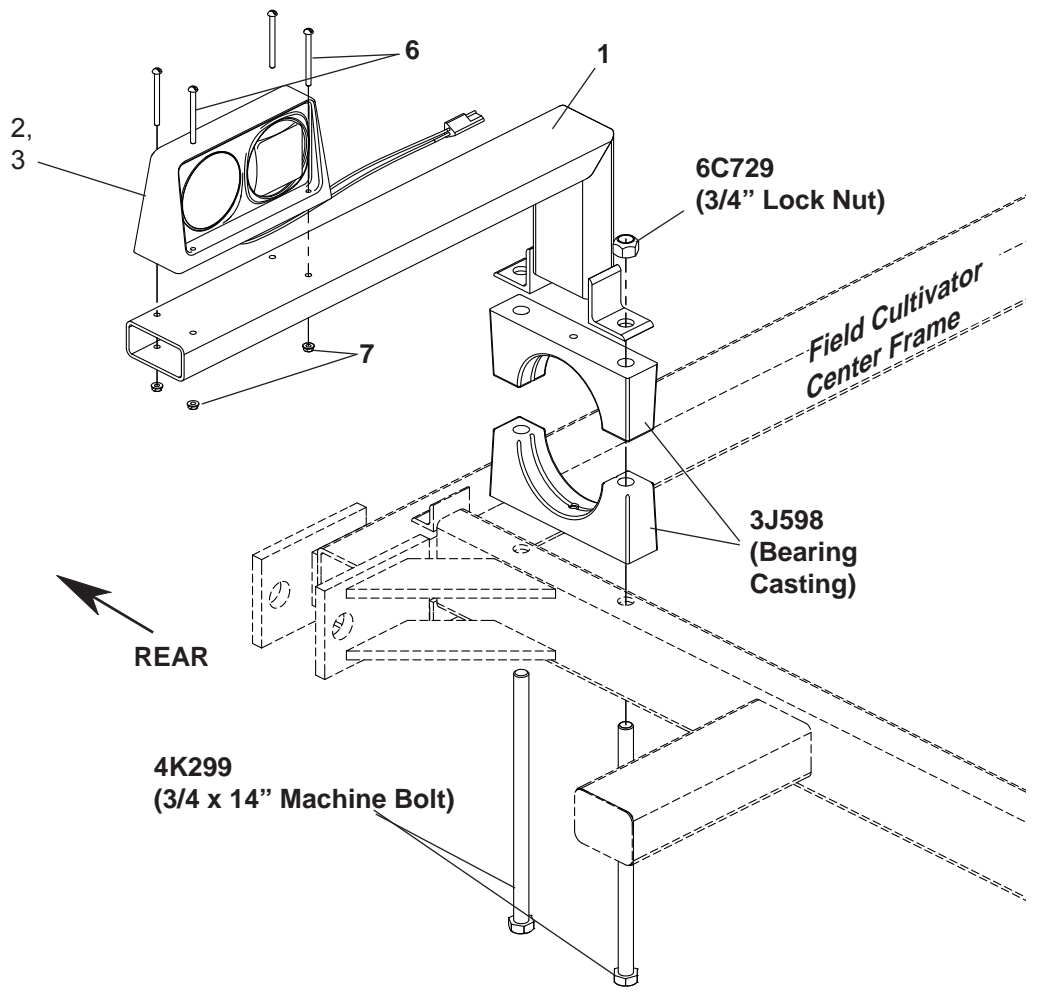



<b>#4K820 WARNING LIGHT KIT</b>			
<b>REF No.</b>	<b>PART NO.</b>	<b>PART NAME</b>	<b>QTY.</b>
1	8K383	BRACKET WELDMENT	2
2	4K772	DUAL LAMP, L.H.	1
3	4K773	DUAL LAMP, R.H.	1
4	4K828	WISHBONE HARNESS, 15'	1
5	4K829	WISHBONE HARNESS, 35'	1
6	4K751	MACHINE SCREW, 1/4" x 3"	4
7	6J150	FLANGE LOCK NUT, 1/4"	8
8	9D674	PLASTIC CABLE TIE, 8 1/2"	10
9	9D851	PLACTIC CABLE TIE, 20"	4
10	4K826	TANDEM HAUL ADAPTER	1
11	2K501	CAPSCREW, 1/4" x 2 1/2"	4
12	4K827	INSTRUCTION SHEET	1

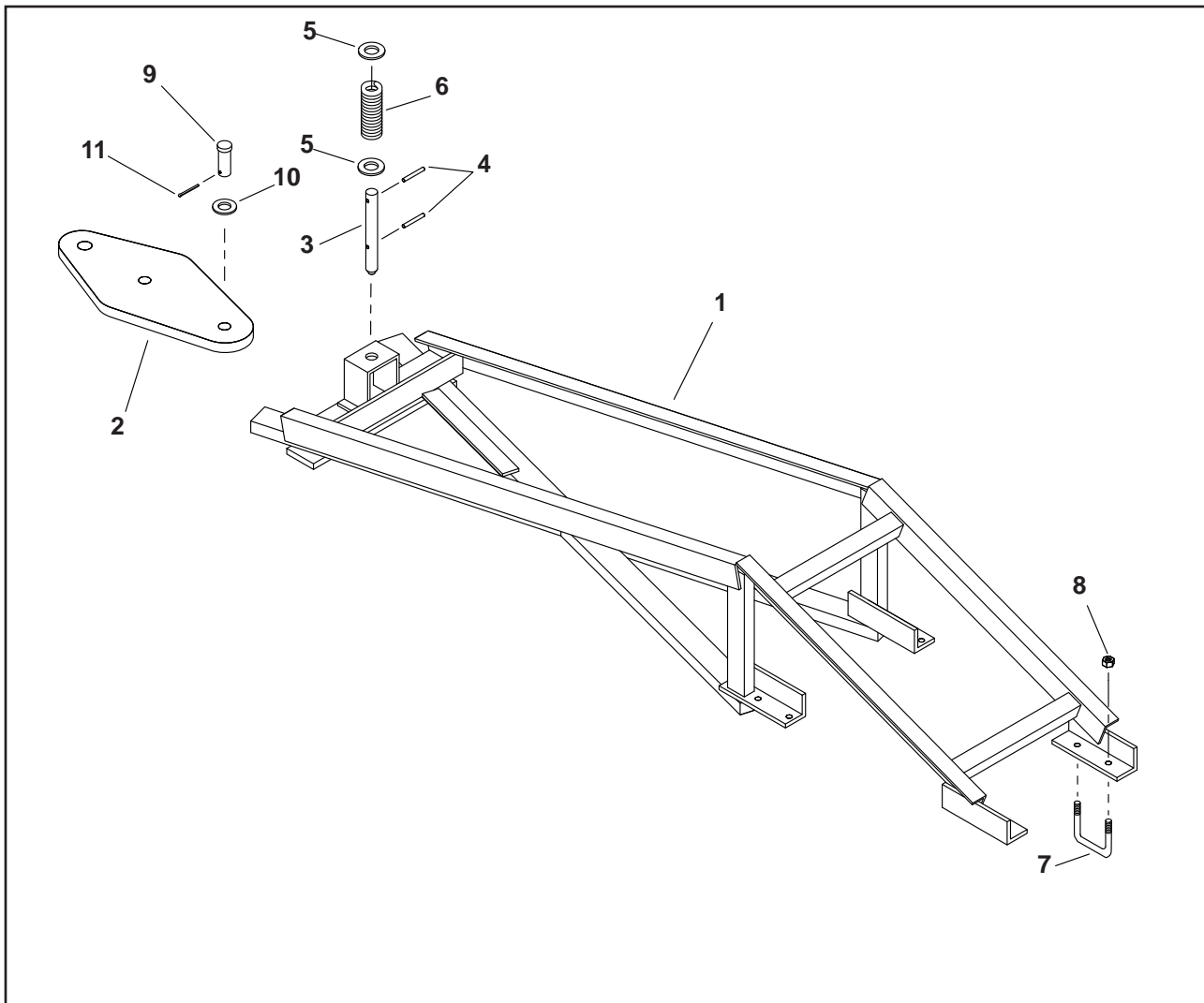

### REAR HITCH KIT

Index No.	Part No.	Description	No Req'd	Wt.
1	4K339	Rear Hitch Weldment	1	260
2	4K354	Rear Hitch Plate	1	77
3	4K563	Pin	1	4
4	4J410	Roll Pin, 3/8 x 3	2	
5	6C406	Flat Washer, 1 1/4	2	
6	4K564	Compression Spring	1	
7	5J914	U-bolt	4	1
8	5C461	Lock Nut, 5/8 - 11, Hex Stover	8	
9	4D983	Clevis Pin	1	1
10	1C787	Flat Washer, 1"	1	
11	4C446	Cotter Pin, 1/4 x 1 1/2	1	

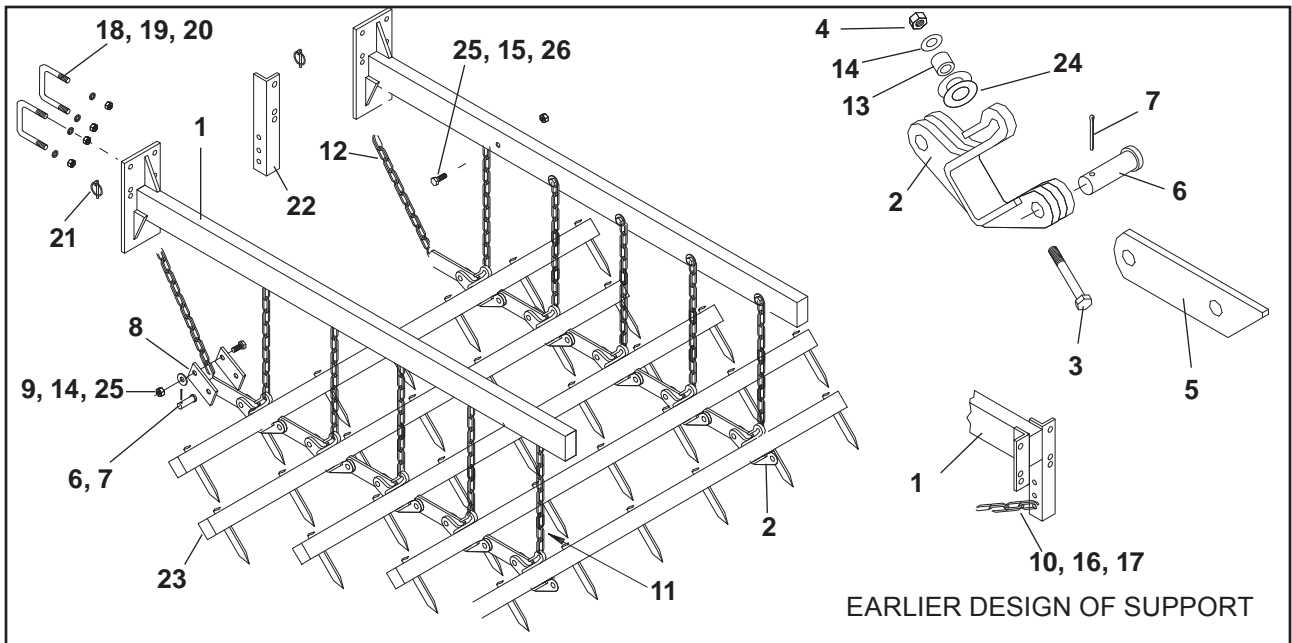

**DRAG KIT COMPONENTS**

Index No.	Part No.	Description	Weight
1	2K824	Drag Support	41
2	3K270	Drag Clamp	2
3	2K702	Cap Screw, 3/8 x 4	-
4	5C954	Locknut, 3/8-16 Hex	-
5	3K286	Link	1.5
6	3K287	Clevis Pin, 5/8 x 1 1/2"	.5
7	3C350	Cotter Pin, 5/32 x 1	-
8	3K288	Strap	.5
9	4K664	Cap Screw, 7/16 x 1 3/4	-
10	5C392	Locknut, 1/2-13 Hex	-
11	2K828	Chain, Short	1.2
12	2K829	Chain, Long	2.2
13	3K291	Sleeve	.2
14	1C182	Flat Washer, 3/8	-
15	6D965	Capscrew, 7/16 x 3 1/2	.3
16	1C267	Cap Screw, 1.2 x 1 1/2	.1
17	9C134	Flat Washer, 1/2" SAE	-
18	6J050	U-Bolt, 5/8 x 3 11/16 x 5 5/16 Dp	.8
19	1B166	Lockwasher, 5/8	-
20	1C392	Nut, 5/8-11 Hex	-
21	2J784	Klik Pin	-
22	2K826	Draft Angle	6
23	6J587	Spike Bar--50" (5 spikes)	25
	7J072	Spike Bar--60" (6 spikes)	31
	6J588	Spike Bar--70" (7 spikes)	36
	7J077	Spike Bar--80" (8 spikes)	42
	6J589	Spike Bar--90" (9 spikes)	47
	6J590	Spike Bar-100" (10 spikes)	53
	7J102	Spike Bar-110" (11 spikes)	58
	2K800	Spike Bar-120" (12 spikes)	64
	1K313	Spike Bar-130" (13 spikes)	72
24	1C122	Flat Washer, 5/8	-
25	1D014	Lock Nut, 7/16-14 Hex Stover	-
26	6D340	Flat Washer, 7/16" SAE	-

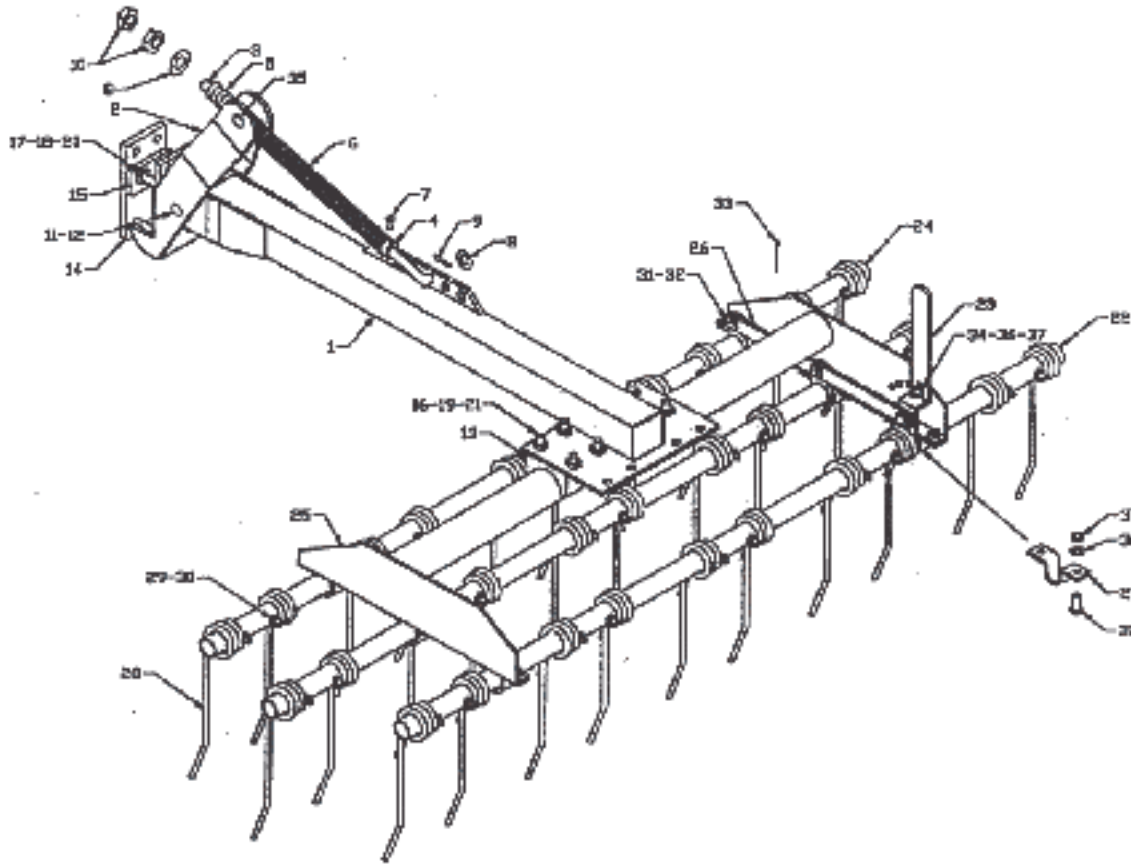

MOUNT ACCORDING TO FRAME SIZE

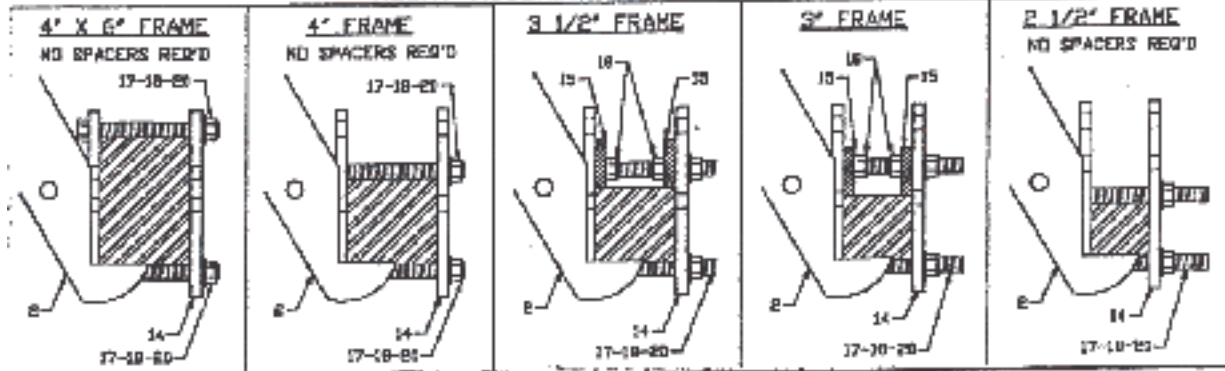

### 3-BAR COIL-TINE HARROW

Index No.	Part No.	Description	No. Req'd	Code
1	3K238	Mounting Arm Weldment	1	972100
2	3K239	Mount Assembly	1	972101
3	3K240	Pressure Rod	1	972102
4	3K241	Collar	1	972103
5	3K242	Short Spring	1	972104
6	3K243	Long Spring	1	972105
7	3C947	Set Screw 1/2-13 NC x 3/4" long	1	
8	2C458	Flat Washer, 3/4" SAE	1	
9	1D594	Hairpin Cotter, .178 Dia	1	
10	6C114	Jam Nut, 3/4-10 NC	2	
11	3K244	Carriage Bolt, 3/4-10 NC x 6" long	1	
12	6C729	Locknut, 3/4-10 NC Hex Stover	1	
13	3K245	Mounting Clamp	4	972107
14	3K246	Mounting Plate	1	972108
15	3K247	Spacer	2	972109
16	3K248	3" Round U-Bolt, 1/2-13 NC thread	4	972110
17	3K249	Full Thread Bolt, 5/8-11 NC x 6	4	972111
18	1C392	Nut, 5/8-11 NC Hex	4	
19	1C390	Nut, 1/2-13 NC Hex	8	
20	1B166	Lockwasher, 5/8"	4	
21	1C109	Lockwasher, 1/2"	8	
22	3K250	Rear Spring Tube, 4'-9"	1	972112
	3K251	Rear Spring Tube, 6'-0"	1	972113
	3K252	Rear Spring Tube, 7'-3"	1	972114
23	3K253	Center Spring Tube, 4'-9"	1	972115
	3K254	Center Spring Tube, 6'-0"	1	972116
	3K255	Center Spring Tube, 7'-3"	1	972117
24	3K256	Front Spring Tube, 4'-9"	1	972118
	3K257	Front Spring Tube, 6'-0"	1	972119
	3K258	Front Spring Tube, 7'-0"	1	972120
25	3K259	Mounting Frame, 4'-9"	1	972121
	3K260	Mounting Frame, 6'-0"	1	972122
	3K261	Mounting Frame, 7'-3"	1	972123
26	3K262	Tube Link Bar	1	972124
27	3K263	Spring Tube Clamp	6	972125
28	4K927	16" Double Coil Tine, Straight		972151
29	3K264	Hx. Hd. Shoulder Bolt, 3/8 x 2 1/2		972127
30	5C954	Locknut, 3/8-16 Hex Stover		
31	1D546	Capscrew, 7/16-14NC x 1 1/4	14	
32	1D014	Locknut, 7/16-14 Hex Stover	2	
33	1C869	Cotter Pin, 1/4 x 2 1/2	1	
34	6J665	Carriage Bolt, 7/16-14NC x 1 1/2	1	
35	3K265	Cast Trunion	1	988646
36	1C314	Lockwasher, 7/16	12	
37	1C179	Nut, 7/16-14 Std Hex	12	

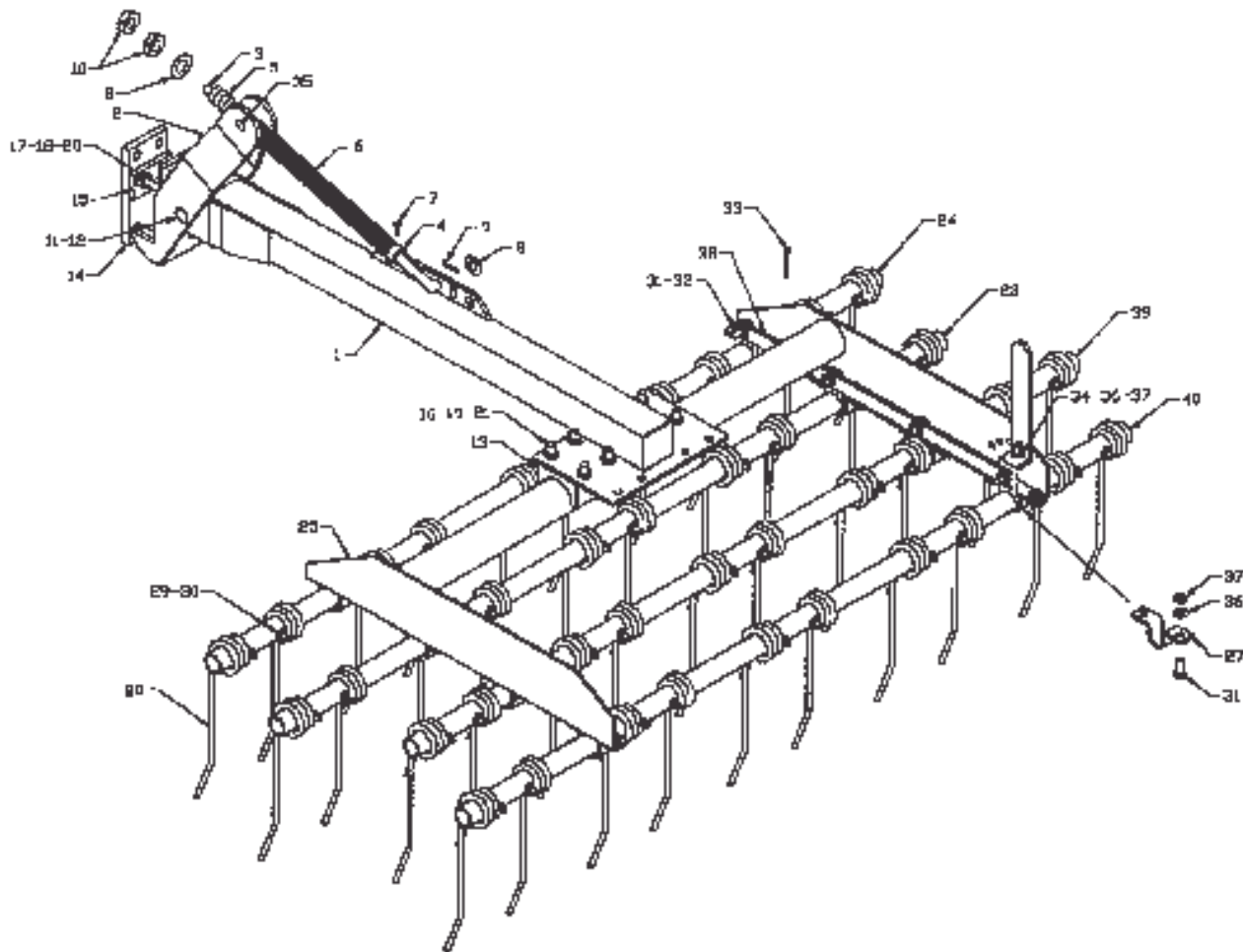

Mount according to frame size

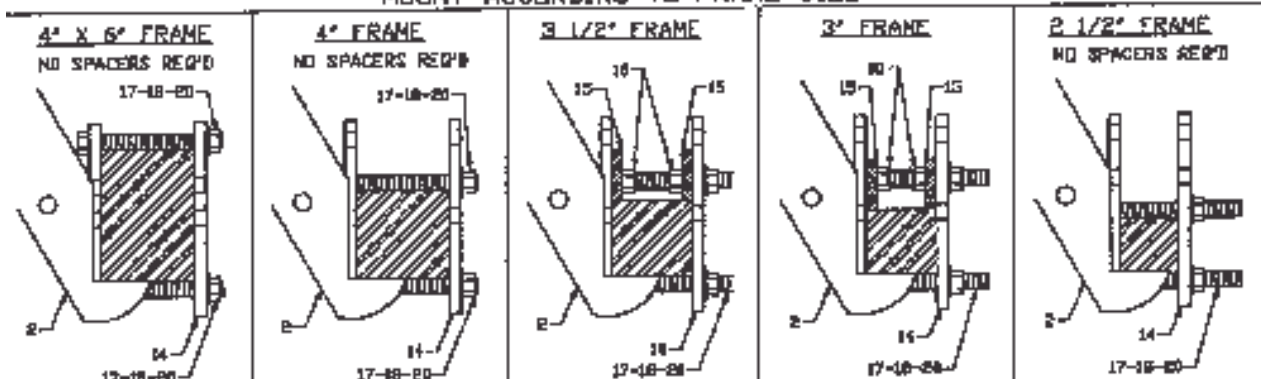

### 4-BAR COIL-TINE HARROW

Index No.	Part No.	Description	No. Req'd	Code
1	3K238	Mounting Arm Weldment	1	972100
2	3K239	Mount Assembly	1	972101
3	3K240	Pressure Rod	1	972102
4	3K241	Collar	1	972103
5	3K242	Short Spring	1	972104
6	3K243	Long Spring	1	972105
7	3C947	Set Screw 1/2-13 NC x 3/4" long	1	984110
8	2C458	Flat Washer, 3/4" SAE	1	84050
9	1D594	Hairpin Cotter, .178 Dia	1	965625
10	6C114	Jam Nut, 3/4-10 NC	2	86111
11	3K244	Carriage Bolt, 3/4-10 NC x 6" long	1	972106
12	6C729	Locknut, 3/4-10 NC Hex Stover	1	812365
13	3K245	Mounting Clamp	4	972107
14	3K246	Mounting Plate	1	972108
15	3K247	Spacer	2	972109
16	3K248	3" Round U-Bolt, 1/2-13 NC thread	4	972110
17	3K249	Full Thread Bolt, 5/8-11 NC x 6	4	972111
18	1C392	Nut, 5/8-11 NC Hex	4	81676
19	1C390	Nut, 1/2-13 NC Hex	8	81636
20	1B166	Lockwasher, 5/8"	4	81677
21	1C109	Lockwasher, 1/2"	8	81637
23	3K253	Center Spring Tube, 4'-9"	1	972115
	3K254	Center Spring Tube, 6'-0"	1	972116
	3K255	Center Spring Tube, 7'-3"	1	972117
24	3K256	Front Spring Tube, 4'-9"	1	972118
	3K257	Front Spring Tube, 6'0"	1	972119
	3K258	Front Spring Tube, 7'-0"	1	972120
25	4K682	Mounting Frame, 4'-9"	1	972142
	4K683	Mounting Frame, 6'-0"	1	972143
	4K684	Mounting Frame, 7'-3"	1	972144
27	3K263	Spring Tube Clamp	6	972125
28	4K927	Double Coil Tine		972151
29	3K264	Hx. Hd. Shoulder Bolt, 3/8 x 2 1/2		972127
30	5C954	Locknut, 3/8-16 Hex Stover		812363
31	1D546	Capscrew, 7/16-14NC x 1 1/4	14	81598
32	1D014	Locknut, 7/16-14 Hex Stover	2	86273
33	1C869	Cotter Pin, 1/4 x 2 1/2	1	9812436
34	6J665	Carriage Bolt, 7/16-14NC x 1 1/2	1	984242
35	3K265	Cast Trunion	1	988646
36	1C314	Lockwasher, 7/16	12	81615
37	1C179	Nut, 7/16-14 Std Hex	12	81614
38	4K685	Tube Link Bar (4-Bar) 28 1/4" Long	1	972135
39	4K686	#3 Spring Tube 4'-9"	1	972136
	4K687	#3 Spring Tube 6'-0"	1	972137
	4K688	#3 Spring Tube 7'-3"	1	972138
40	4K689	#4 Spring Tube 4'-9"	1	972139
	4K690	#4 Spring Tube 6'-0"	1	972140
	4K691	#4 Spring Tube 7'-3"	1	972141

5J830P Hydraulic Cylinder, 4 x 30  
 Prince #AB-165 Painted Black  
 1 3/4" Rod Diameter; 40 1/4" Retracted, 70 1/4" Extended

<u>Item</u>	<u>Part No.</u>	<u>Description</u>	<u>Qty.</u>
1	1J072	Rod End Clevis	1
2	6J345	Set Screw, 3/8-24 NF x 1/2"	1
3	6J336	Piston Rod	1
*4	NSS	O-Ring	1
*5	NSS	Rod Wiper	1
*6	NSS	U-Cup	1
*7	7J052	Gland (With Port Requiring O-Ring Fitting)	1
	1J946	Gland (With Pipe Thread)	
		When this number is ordered you will receive (1) 7J052, (1) 7J024, and (1) 7J026	
*8	NSS	O-Ring	2
*9	NSS	Back-Up Washer	2
10	1J947	Piston	1
*11	NSS	Back Up Washer	2
*12	NSS	O-Ring	1
13	1J951	Locknut, 1 1/4-12 NF	1
14	6J337	Tube	1
15	6J338	Tie Rod	4
16	7J053	Base (with Ports Requiring O-Ring Fittings)	1
	1J950	Base (with Pipe Thread)	
		When this number is ordered you will receive (1) 7J053, (2) 7J024, and (1) 7J025, and (1) 7J026	
17	7J025	Steel Plug, O-Ring type (without O-Ring)	1
18	7J024	O-Ring (not a part of 7J025 & 7J026)	3
19	7J026	Adaptor (without O-Ring)	2
20	7J067	Clevis Pin 1" dia. x 4" Long	2
21	1C278	Cotter Pin, 5/32" x 2"	4
*	1J070	PMCK-AB-165 Seal Kit	
	NSS =	Not Serviced Separately	

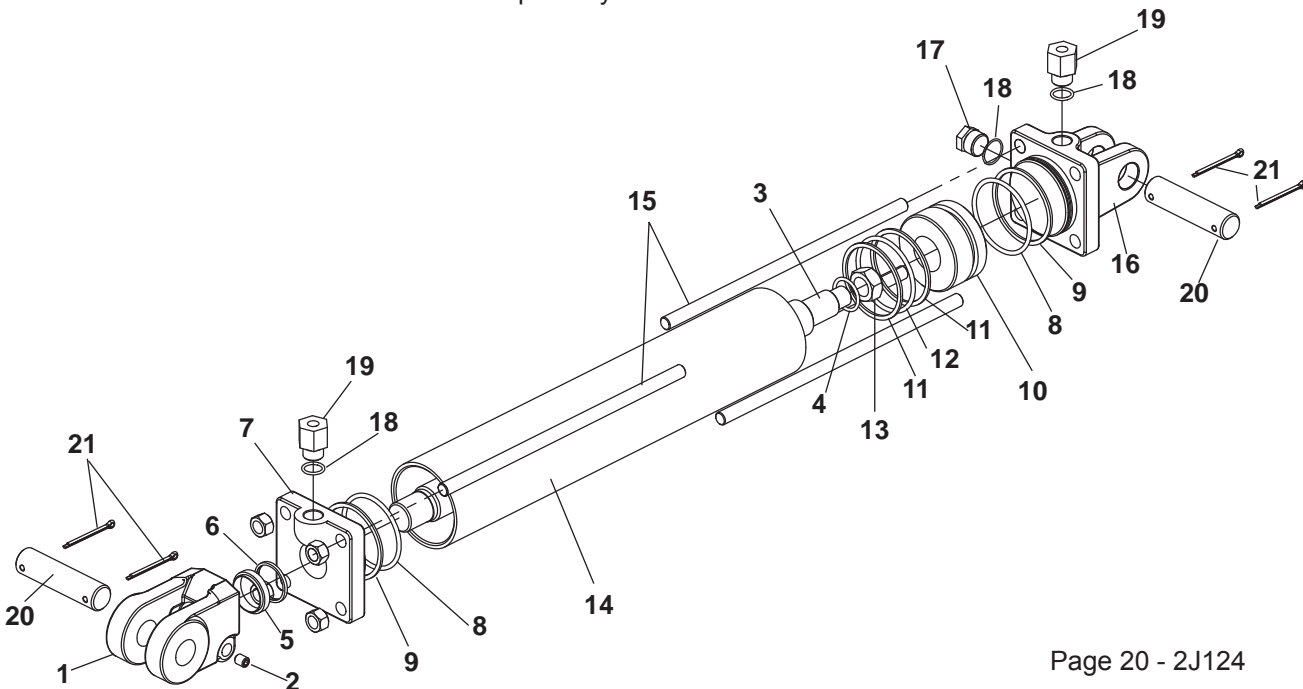



5J830G Hydraulic Cylinder 4 x 30  
 Hydraulic Gear #BIW4030 Painted Black  
 1-3/4 Dia. Rod, 40-1/4 Retracted, 70-1/4 Extended Length

<u>Item</u>	<u>Part No.</u>	<u>Description</u>	<u>Qty.</u>
1	8K602	Cylinder Tube	1
2	8K603	Rod	1
3	1J955	Piston	1
*4	NSS	O-ring	1
*5	NSS	O Ring	2
*6	NSS	Spiral Teflon Backup	1
7	1J951	Nut, 1 1/4-20 NC	1
8	1J953	Packing Gland	1
*9	NSS	Rod Wiper	1
*10	NSS	Parback	1
*11	NSS	Polyseal	1
12	5J650	Pin (Backcap End)	1
13	5K798	Pin (Rod End Clevis)	1
14	5J195	Clevis	1
15	7J026	Adapter (without O-ring)	2
15-a	7J024	O-ring	2
16	6C468	Cotter Pin	4
17	9D797	HHCS, 5/16 -18 NC x 2 1/4"	1
18	1C385	Nut, 5/16-18 NC Hex	1
19	1C362	Lock Washer, 15/16"	1
20	5K964	Bushing	2
*	8K604	Seal Kit (Items marked "**")	

NSS = Not Serviced Separately

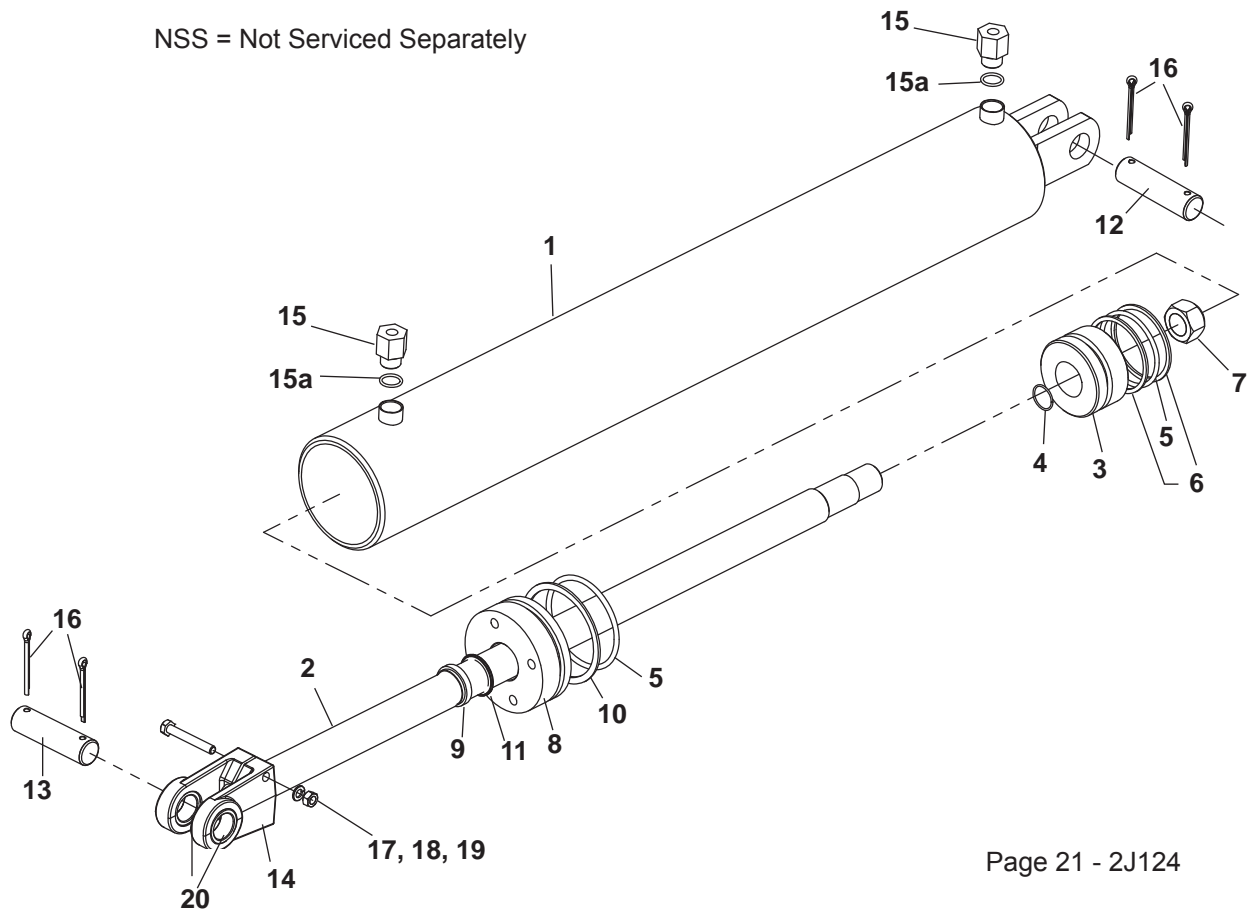

2K093P Hydraulic Cylinder, 4 3/4 x 8  
 Prince #AN-285 Painted Black  
 1 1/2" Rod Diameter; 20 1/4" Retracted, 28 1/4" Extended

<u>Item</u>	<u>Part No.</u>	<u>Description</u>	<u>Qty.</u>
1	1J072	Rod End Clevis	1
2	5D667	Capscrew, 3/8-16 NC x 2 1/2"	1
	5C954	Stover Lock Nut, 3/8-16 NC	1
3	2K442	Piston Rod	1
*4	NSS	O-Ring	1
*5	NSS	Rod Wiper	1
*6	NSS	U-Cup	1
7	2K443	Gland w/ Bushing	1
*8	NSS	Back Up Washer	2
*9	NSS	O-Ring	2
10	9J628	Tube Assembly	1
11	5J161	Tie Rod with Nut	4
12	2K444	Piston	1
*13	NSS	O-Ring	1
*14	NSS	Bearing Ring	2
*15	NSS	Teflon Seal	1
16	7J067	Clevis Pin, 1" Dia. x 4" Long	2
17	6C468	Cotter Pin, 3/16 x 2"	4
18	8J852	Lock Nut, 1"-14 NF	1
19	7J057	Base	1
20	7J025	Steel Plug, O-Ring Type	1
21	7J024	O-Ring (not a part of 7J025 and 7J026)	3
22	7J026	Adaptor (without O-Ring)	2
23	9J623	Plug	1
*	2K445	PMCK-AN-285 Seal Kit	

NSS = Not Serviced Separately

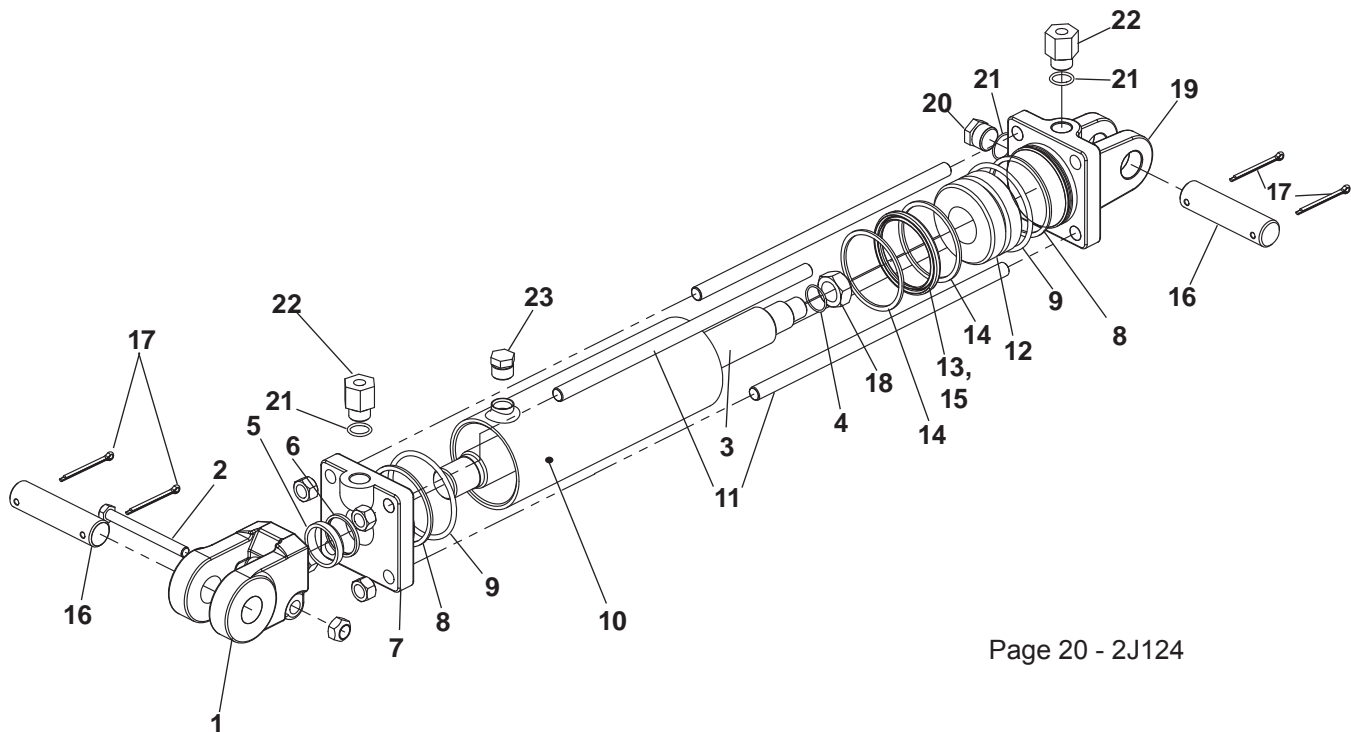

2K094P Hydraulic Cylinder, 4 1/2 x 8  
 Prince #AN-283 Painted Black  
 2" Rod Diameter; 20 1/4" Retracted, 28 1/4" Extended

<u>Item</u>	<u>Part No.</u>	<u>Description</u>	<u>Qty.</u>
1	1J072	Rod End Clevis	1
2	5D667	Capscrew, 3/8-16 NC x 2 1/2"	1
	5C954	Stover Lock Nut, 3/8-16 NC	1
3	2K446	Piston Rod	1
*4	NSS	O-Ring	1
*5	NSS	Rod Wiper	1
*6	NSS	U-Cup	1
7	2K447	Gland w/ Bushing	1
*8	NSS	Back Up Washer	2
*9	NSS	O-Ring	2
10	9J626	Tube Assembly	1
11	5J161	Tie Rod with Nut	4
12	2K448	Piston	1
*13	NSS	O-Ring	1
*14	NSS	Teflon Seal	1
*15	NSS	Bearing Ring	2
16	6D529	Clevis Pin, 1" Dia. x 4" Long	2
17	6C468	Cotter Pin, 3/16 x 2"	4
18	8J852	Lock Nut, 1 1/8"-12 NF	1
19	7J059	Base	1
20	7J025	Steel Plug, O-Ring Type	1
21	7J024	O-Ring (not a part of 7J025 and 7J026)	3
*22	7J026	Adaptor (without O-Ring)	2
23	9J623	Plug	1
*	2K449	PMCK-AN-283 Seal Kit	

NSS = Not Serviced Separately

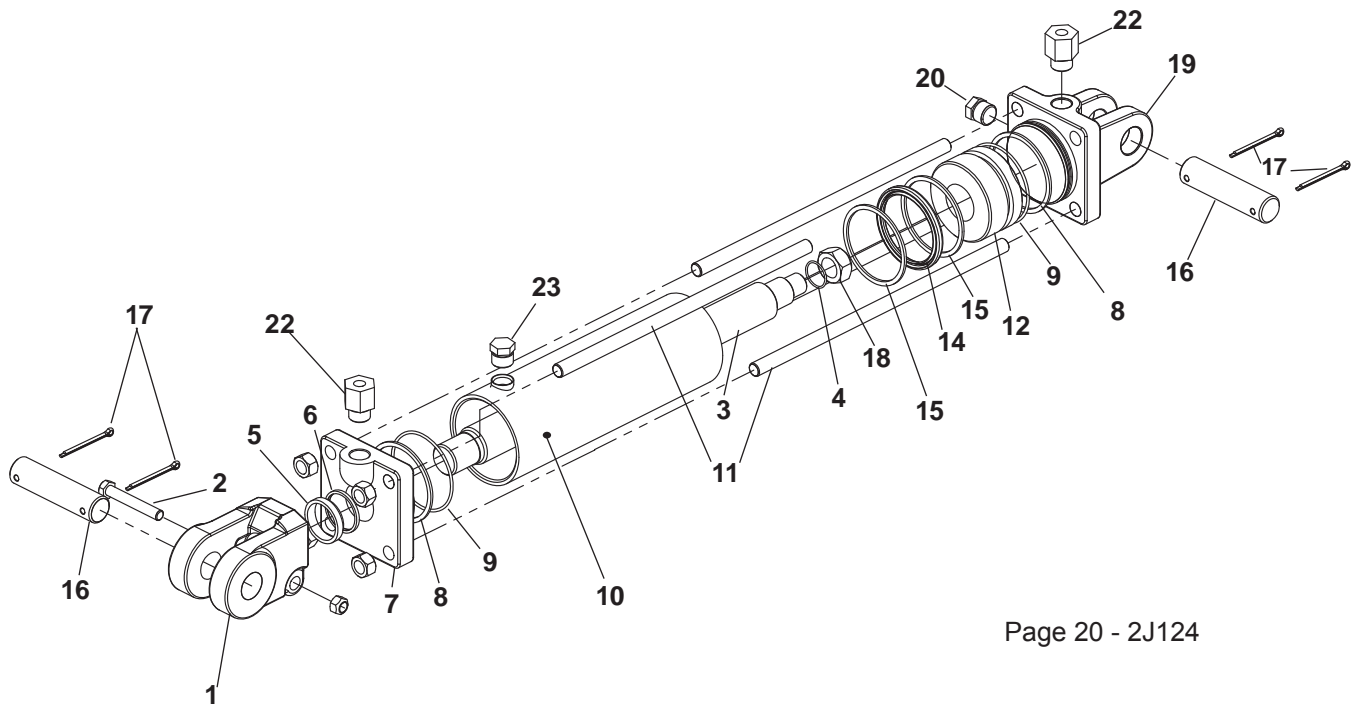

Page 20 - 2J124

Part No.	Page No.	Index No.	Part No.	Page No.	Index No.	Part No.	Page No.	Index No.
1B166	15	4	5C392	21	10	1D594	63	17
1B166	23	20	5C460	15	40	1D594	35	18
1B166	21	19	5C461	5	38	1D604	5	21
1C023	15	18	5C461	15	8	1D604	8	38
1C023	9	4	5C461	9	7	1D725	19	1
1C109	15	49	5C461	20	8	1D807	11	3
1C120	15	50	5C461	13	7	1D808	11	4
1C122	21	24	5C461	3	26	2D474	15	3
1C182	21	14	5C461	15	22	2D894	5	27
1C267	21	16	5C479	13	20	3D531	7	12
1C277	35	3	5C479	11	19	3D532	7	11
1C309	23	21	5C480	13	19	3D786	3	21
1C314	23	36	5C480	11	20	3D925	19	18
1C331	3	31	5C913	7	9	4D345	7	24
1C331	15	24	5C913	13	23	4D983	20	9
1C331	9	24	5C913	11	17	5D051	15	48
1C390	23	19	5C914	13	22	5D110	64	17
1C392	21	20	5C914	7	10	5D142	15	16
1C392	15	5	5C914	11	18	5D155	64	16
1C392	23	18	5C954	63	2	5D155	35	17
1C659	5	19	5C954	64	2	5D335	15	14
1C675	15	33	5C954	11	24	5D667	63	2
1C787	5	24	5C954	23	30	5D667	64	2
1C787	20	10	5C954	13	16	6D049	11	9
1C788	11	15	5C954	19	18	6D049	7	23
1C788	13	25	5C954	21	4	6D284	11	14
1C869	23	33	6C114	23	10	6D284	13	26
1C871	11	13	6C334	11	5	6D306	9	15
1C871	13	24	6C406	5	11	6D306	5	8
2C458	23	8	6C406	9	13	6D306	3	14
3C142	5	20	6C406	20	5	6D311	13	29
3C173	7	6	6C729	5	5	6D312	11	28
3C350	7	7	6C729	11	26	6D336	13	21
3C350	21	7	6C729	7	28	6D336	11	12
3C947	23	7	6C729	9	9	6D337	13	27
3C998	9	33	6C729	23	12	6D337	7	8
3C998	5	33	7C414	13	10	6D337	11	16
4C466	20	11	8C036	35	2	6D338	13	18
4C858	5	12	8C527	15	47	6D338	11	21
4C858	9	11	9C059	15	36	6D340	21	26
5C100	13	6	9C134	21	17	6D355	15	30
5C100	11	22	1D014	23	32	6D769	13	15
5C124	15	35	1D014	21	25	6D769	11	23
5C392	7	25	1D237	3	5	6D854	3	16
5C392	15	15		15	43	6D854	5	29
5C392	3	6	1D546	23	31	6D918	35	13
5C392	9	25	1D594	23	9	6D965	21	15

Part No.	Page No.	Index No.	Part No.	Page No.	Index No.	Part No.	Page No.	Index No.
8D220	15	13	5J333	3	19	1K236	15	12
8D221	15	11	5J492	15	10	1K240	15	1
9D481	35	1	5J571	5	41	1K249	15	19
9D482	35	19	5J830	19	7	1K313	21	23
9D674	17	14	5J914	3	25	1K557	9	14
9D674	19	19	5J914	20	7	1K557	5	7
9D693	5	6	6J050	9	6	1K732	3	9
9D693	9	18	6J050	13	5	1K787	3	10
9D923	5	16	6J050	21	18	1K788	3	13
9D923	13	8	6J289	64	11	2K093	17	12
9D923	9	27	6J339	35	4	2K094	9	21
1J072	63	1	6J340	35	14	2K094	19	13
1J072	64	1	6J341	35	15	2K220	11	2
1J939	35	9	6J376	3	22	2K228	11	6
1J940	35	11	6J580	5	23	2K229	11	7
1J943	35	16	6J587	21	23	2K238	23	1
2J095	5	37	6J588	21	23	2K239	23	2
2J095	9	32	6J589	21	23	2K240	23	3
2J097	5	26	6J590	21	23	2K241	11	10
2J430	9	37	6J665	23	34	2K241	23	4
2J431	9	36	5J830	19	15	2K242	11	11
2J716	11	8	7J024	64	21	2K242	23	5
2J716	7	22	7J024	63	21	2K243	23	6
2J784	21	21	7J025	64	20	2K265	5	39
3J394	7	4	7J025	63	20	2K305	15	34
3J396	7	13	7J026	63	22	2K306	15	31
3J397	7	5	7J026	64	15	2K442	63	3
3J578	7	27	7J057	63	19	2K443	63	7
3J578	9	19	7J059	64	19	2K444	63	12
3J578	11	25	7J067	63	16	3K247	23	15
3J598	9	17	7J072	21	23	3K248	23	16
3J598	5	3	7J077	21	23	3K249	23	17
3J609	7	14	7J102	21	23	3K250	23	22
3J675	9	35	7J142	5	31	3K251	23	22
3J678	3	23	7J142	9	31	3K252	23	22
4J410	9	30	8J310	3	18	3K253	23	23
4J410	5	32	8J794	13	28	3K254	23	23
4J410	20	4	8J795	11	29	3K255	23	23
4J410	13	12	8J852	64	18	3K256	23	24
4J411	15	7	8J852	63	18	3K257	23	24
4J528	15	32	9J206	5	15	3K258	23	24
4J548	5	10	9J206	9	5	3K259	23	25
4J548	9	12	9J263	63	23	3K260	23	25
4J565	7	19	9J263	64	23	3K261	23	25
4J699	7	15	9J626	64	10	3K262	23	26
4J801	15	27	9J628	63	10	3K263	23	27
4J804	15	26	9J629	63	11	3K264	23	29
4J916	15	54	9J629	3	27	3K265	23	35

Part No.	Page No.	Index No.	Part No.	Page No.	Index No.	Part No.	Page No.	Index No.
3K270	21	2	4K325	3	3	4K603	17	11
3K286	21	5	4K329	9	3	4K603	19	13
3K287	21	6	4K332	3	11	4K604	19	12
3K288	21	8	4K339	20	1	4K606	19	17
3K291	21	13	4K354	20	2	4K607	19	14
3K342	9	33	4K359	7	21	4K608	19	11
3K342	5	33	4K360	7	20	4K611	17	1
3K394	13	30	4K372	3	2	4K611	19	1
3K395	11	30	4K442	15	26	4K620	5	9
3K498	7	29	4K450	13	1	4K620	9	10
3K504	15	9	4K450	9	1	4K631	3	28
3K706	3	17	4K458	9	2	4K637	15	41
3K935	15	44	4K459	9	2	4K638	15	42
4K026	3	8	4K463	3	12	4K644	3	29
4K036	8	41	4K466	9	20	4K644	9	39
4K037	8	41	4K466	7	26	4K645	3	30
4K038	8	42	4K466	11	27	4K645	9	40
4K093	5	2	4K469	3	4	4K664	21	9
4K216	3	1	4K484	15	39	4K805	17	6
4K165	15		4K497	15	37	4K805	19	8
4K168	15	6		15	38	4K806	18	16
4K183	7	30	4K498	15	20	4K873	19	18
4K202	7	16	4K499	15	21	4K878	17	10
4K206	7	18	4K499	9	1	4K882	19	2
4K207	7	3	4K502	9	23	4K884	19	4
4K208	7	2	4K502	15	25	4K886	19	6
4K215	7	1	4K503	9	22	4K887	17	3
4K229	7	17	4K503	15	23		19	5
4K238	11	1	4K551	15	55	4K890	17	2
4K239	11	1	4K554	13	13	4K912	17	7
4K241	9	16	4K559	13	14		19	9
4K242	9	16	4K560	13	17	4K916	19	3
4K243	5	1	4K561	13	2	4K917	19	7
4K265	3	15	4K563	20	3	4K918	17	4
4K272	9	34	4K564	20	6	4K919	17	5
4K272	5	34	4K565	5	17	4K927	23	28
4K297	5	35	4K569	13	4	5K175	15	45
4K297	9	26	4K570	5	22	5K179	15	46
4K298	9	29	4K575	5	25	6K262	15	--
4K298	5	30	4K578	13	11	6K263	15	52
4K299	5	4	4K584	3	7	6K264	15	53
4K299	9	8	4K584	5	28	6K265	15	51
4K301	5	36	4K594	13	3	7K530	15	17
4K301	9	28	4K595	13	9			
4K302	9	28	4K598	3	24			
4K302	5	36	4K600	3	20			
4K309	5	13	4K602	17	8			
4K322	5	14		19	10			





---

# Intertek

Equipment from Landoll Corporation is built to exacting standards ensured by ISO 9001:2008 registration at all Landoll manufacturing facilities.

## **LANDOLL CORPORATION**

1900 North Street

Marysville, Kansas 66508

(785) 562-5381

**800-428-5655 ~ WWW.LANDOLL.COM**



Copyright 2010. Landoll Corporation

"All rights reserved, including the right to reproduce this material or portions thereof in any form"

---